

**COMMONWEALTH OF THE
NORTHERN MARIANA ISLANDS**

**COMPREHENSIVE
PUBLIC LAND USE PLAN UPDATE
GIS MAP BOOK**

PREPARED FOR:
DEPARTMENT OF PUBLIC LANDS
P.O. Box 500380
SAIPAN, MP 96950

Prepared By:
Pacific Engineering Group & Services
Tun Kiku Building
Saipan, MP 96950

and

Chris Hart & Partners, Inc.
115 North Market Street
Wailuku, Hawaii, 96793-1717

February 2018

Index of Maps

CNMI Map	
Figure No. 1	CNMI Island Chain Map
SAIPAN MAPS	
Figure No. S1	Public Land Inventory
Figure No. S2	Land Use Classification
Figure No. S3	Hazards Map
Figure No. S4	Agricultural Map
Figure No. S5	Prime Farmland (from Soils dataset)
Figure No. S6.1 - S6.3	Soils
Figure No. S7.1 - S7.4	Slopes
Figure No. S8	FEMA Flood Zones
Figure No. S9	DFW Protected areas
Figure No. S10	Historic Sites
Figure No. S11	Water Resources
Figure No. S12	Wetlands
Figure No S13.1 - S13.3	Suitability Maps
Figure No. S14.1 - S14.3	Future Public Land Use Maps
TINIAN MAPS	
Figure No. T1	Land Use Classification
Figure No. T2	Vegetation Map
Figure No. T3	Soil Map
Figure No. T4	Topographic Map
Figure No. T5	Flood Hazard Map
Figure No. T6	Historic Sites
Figure No. T7	Public Land Suitability Map
Figure No. T8	Future Public Land Use Map
Figure No. R1	Public Lands

ROTA MAPS	
Figure No. R2	Existing Public Land Use
Figure No. R3	Agricultural Uses
Figure No. R4	Soils Map
Figure No. R5	Vegetation Map
Figure No. R6	Public Land Suitability Map
Figure No. R7	Future Public Land Use Map
NORTHERN ISLAND MAPS	
Figure No. N1	Agrihan Future Land Uses
Figure No. N 2	Pagan Future Land Uses
Figure No. N3	Alamagan Future Land Uses
Figure No. N4	Anatahan Future Land Uses

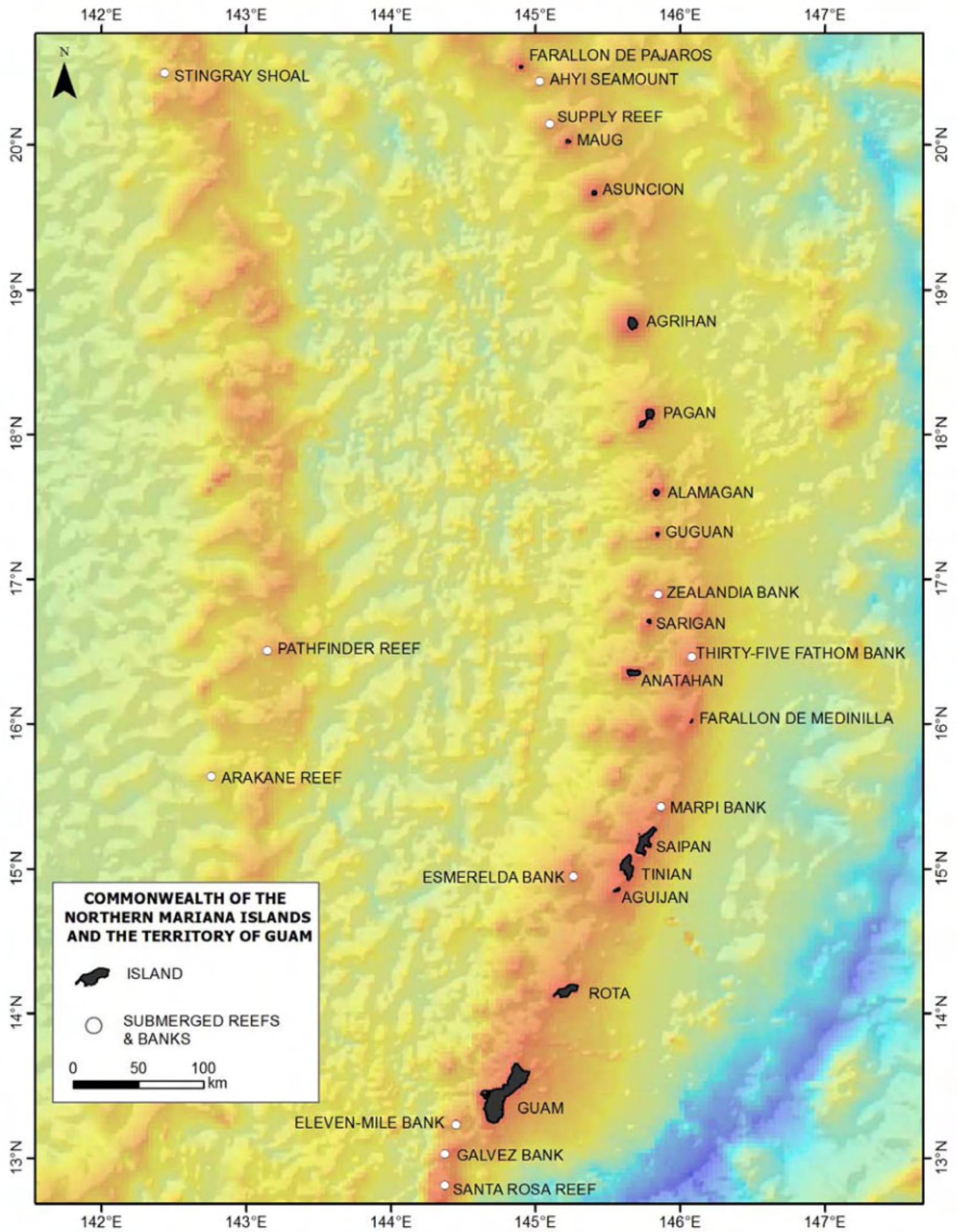

SCHOOL OF OCEAN & EARTH SCIENCE & TECHNOLOGY, University of Hawaii Manoa

COMMONWEALTH OF THE MARIANA ISLANDS

FIGURE 1



SAIPAN MAPS

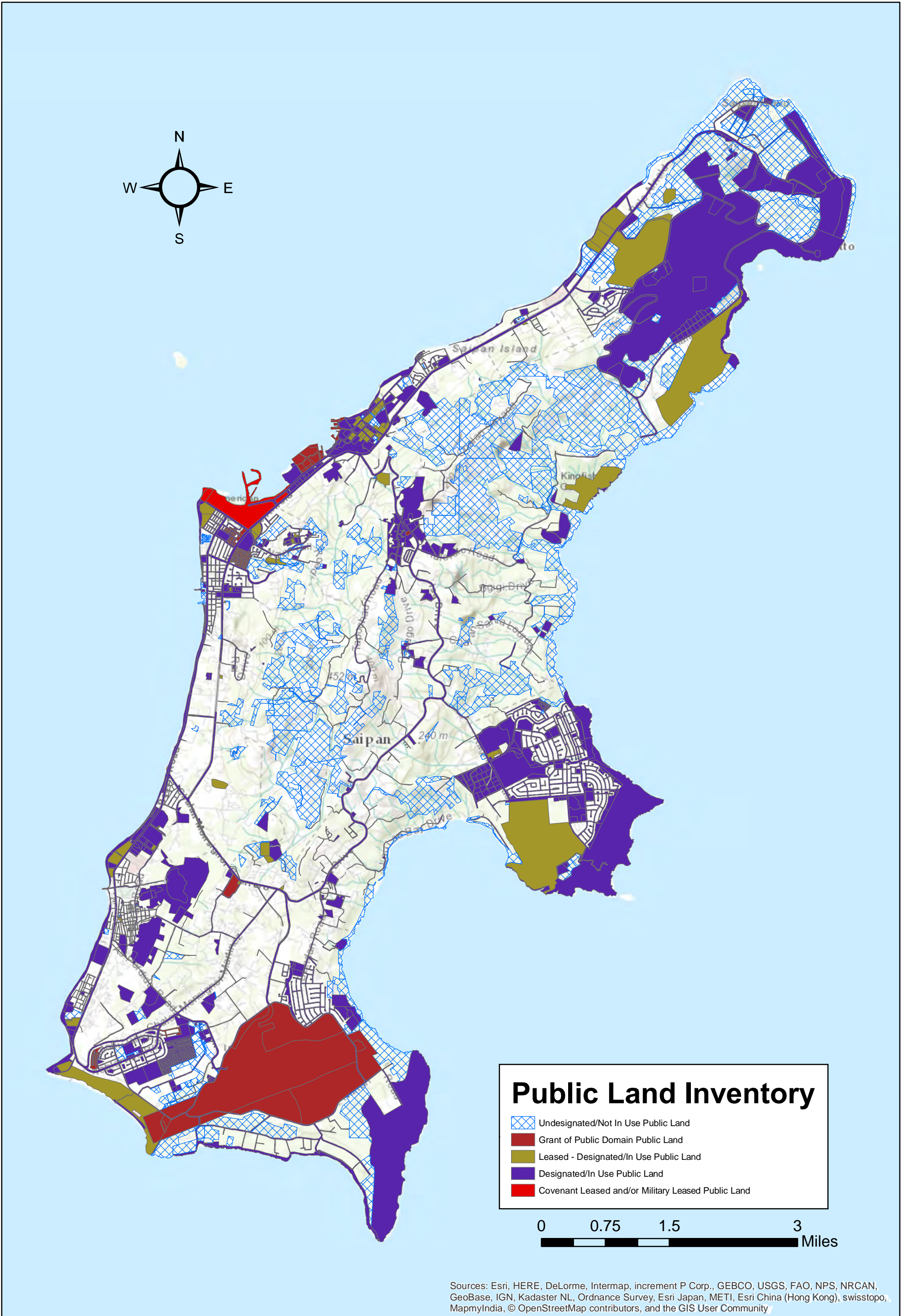

SAIPAN

FIGURE S-1



Sources: Esri, HERE, DeLorme, Intermap, increment P Corp., GEBCO, USGS, FAO, NPS, NRCAN, GeoBase, IGN, Kadaster NL, Ordnance Survey, Esri Japan, METI, Esri China (Hong Kong), swisstopo, MapmyIndia, © OpenStreetMap contributors, and the GIS User Community

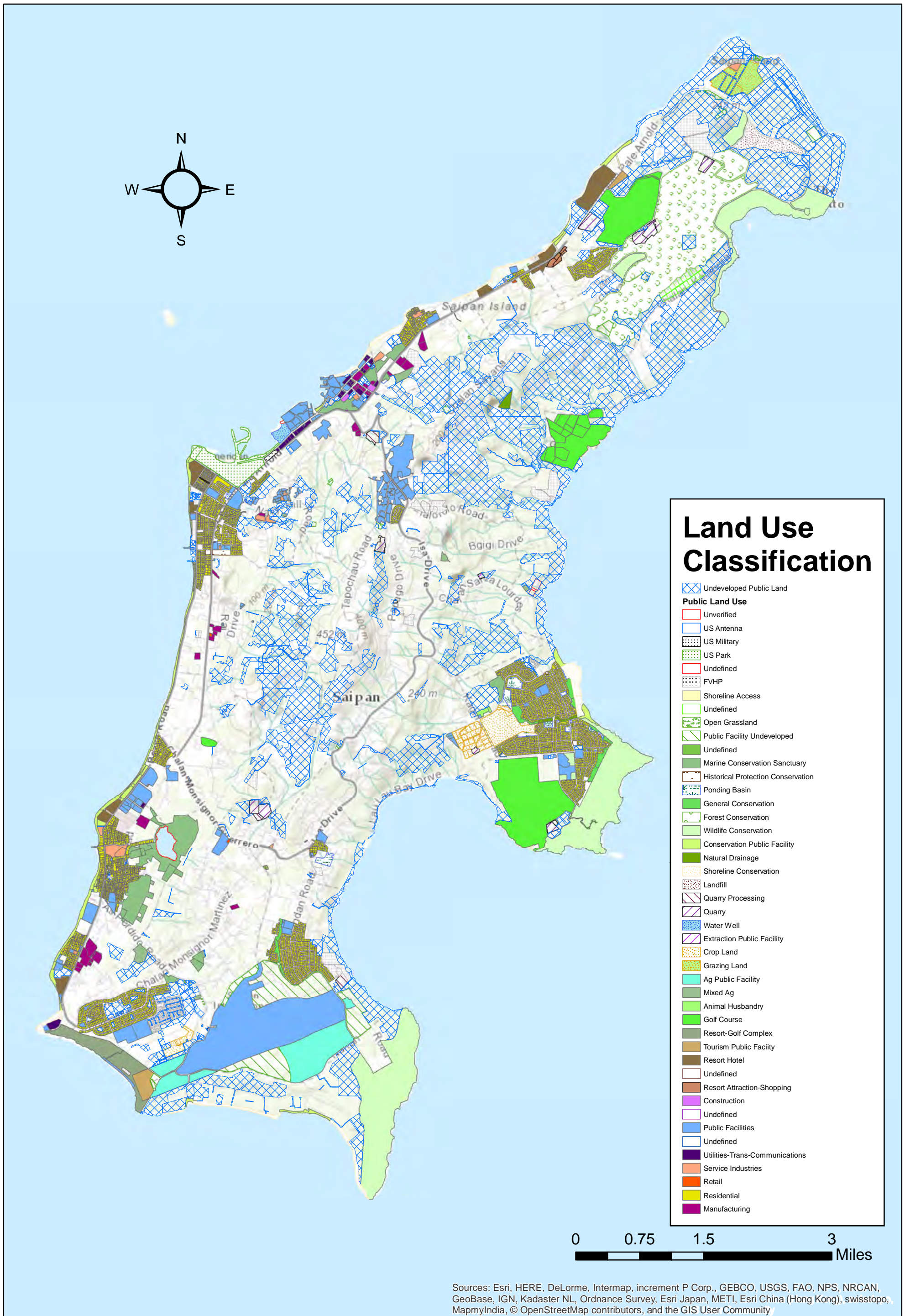

SAIPAN

FIGURE S-2



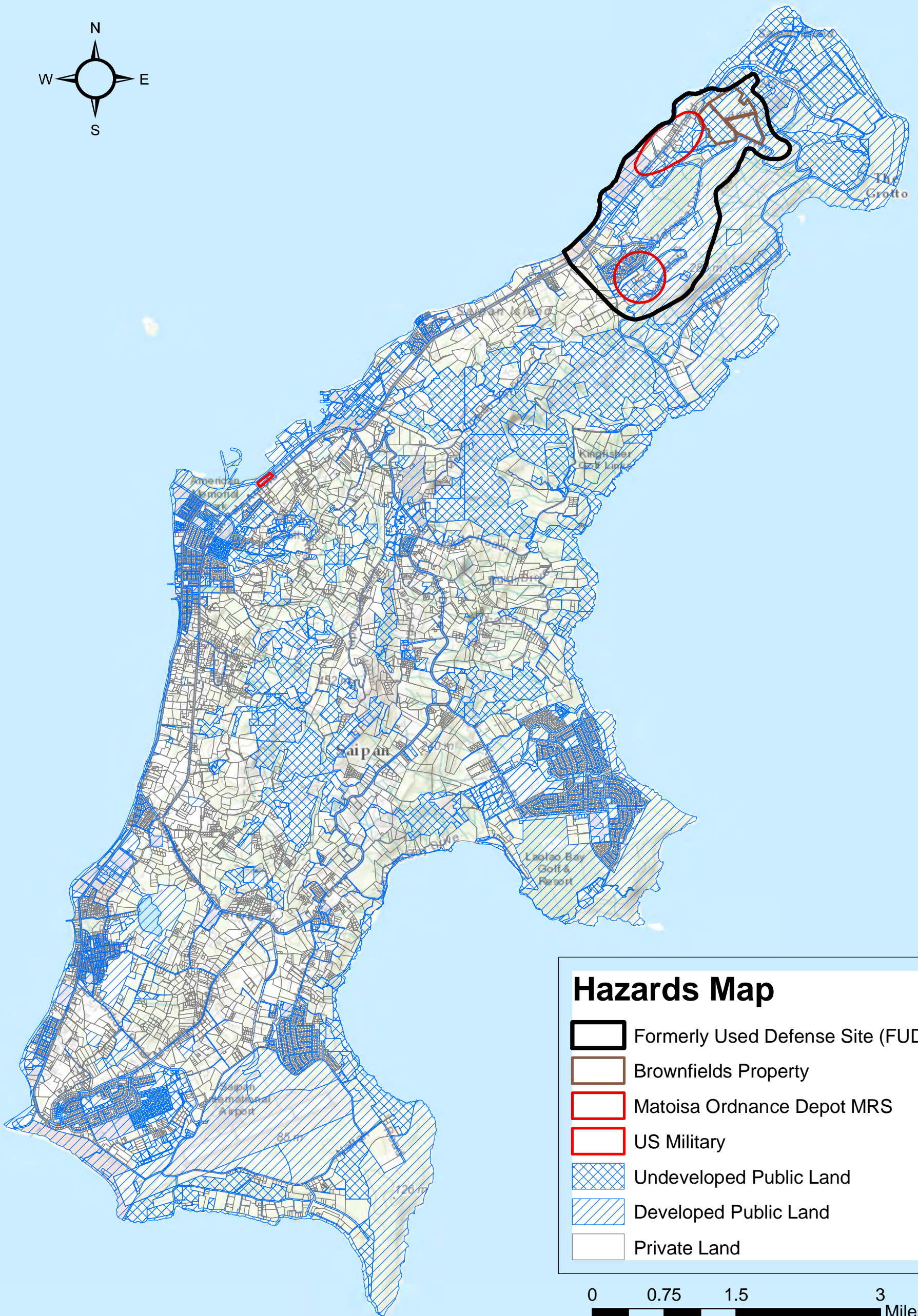
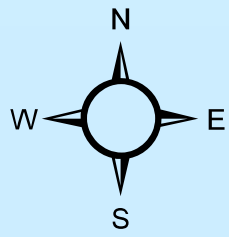

Hazards Map

- Formerly Used Defense Site (FUDS)
- Brownfields Property
- Matoisa Ordnance Depot MRS
- US Military
- Undeveloped Public Land
- Developed Public Land
- Private Land

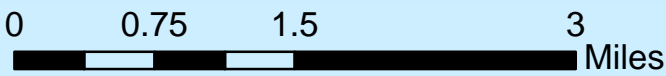

Sources: Esri, HERE, DeLorme, Intermap, increment P Corp., GEBCO, USGS, FAO, NPS, NRCAN, GeoBase, IGN, Kadaster NL, Ordnance Survey, Esri Japan, METI, Esri China (Hong Kong), swisstopo, MapmyIndia, © OpenStreetMap contributors, and the GIS User Community

SAIPAN

FIGURE S-3



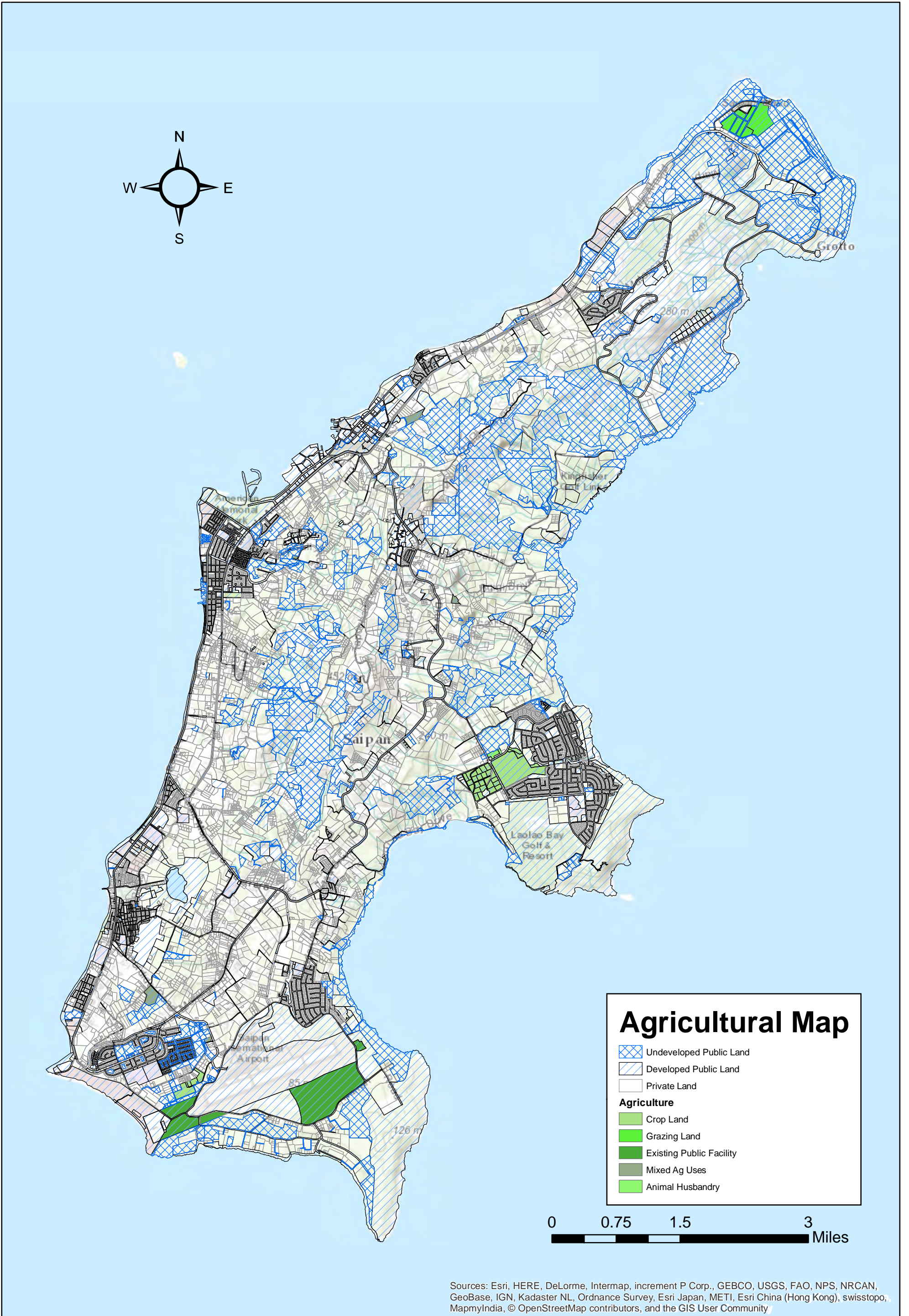

Agricultural Map

- Undeveloped Public Land
- Developed Public Land
- Private Land

Agriculture

- Crop Land
- Grazing Land
- Existing Public Facility
- Mixed Ag Uses
- Animal Husbandry

0 0.75 1.5 3
 Miles

Sources: Esri, HERE, DeLorme, Intermap, increment P Corp., GEBCO, USGS, FAO, NPS, NRCAN, GeoBase, IGN, Kadaster NL, Ordnance Survey, Esri Japan, METI, Esri China (Hong Kong), swisstopo, MapmyIndia, © OpenStreetMap contributors, and the GIS User Community

SAIPAN

FIGURE S-4



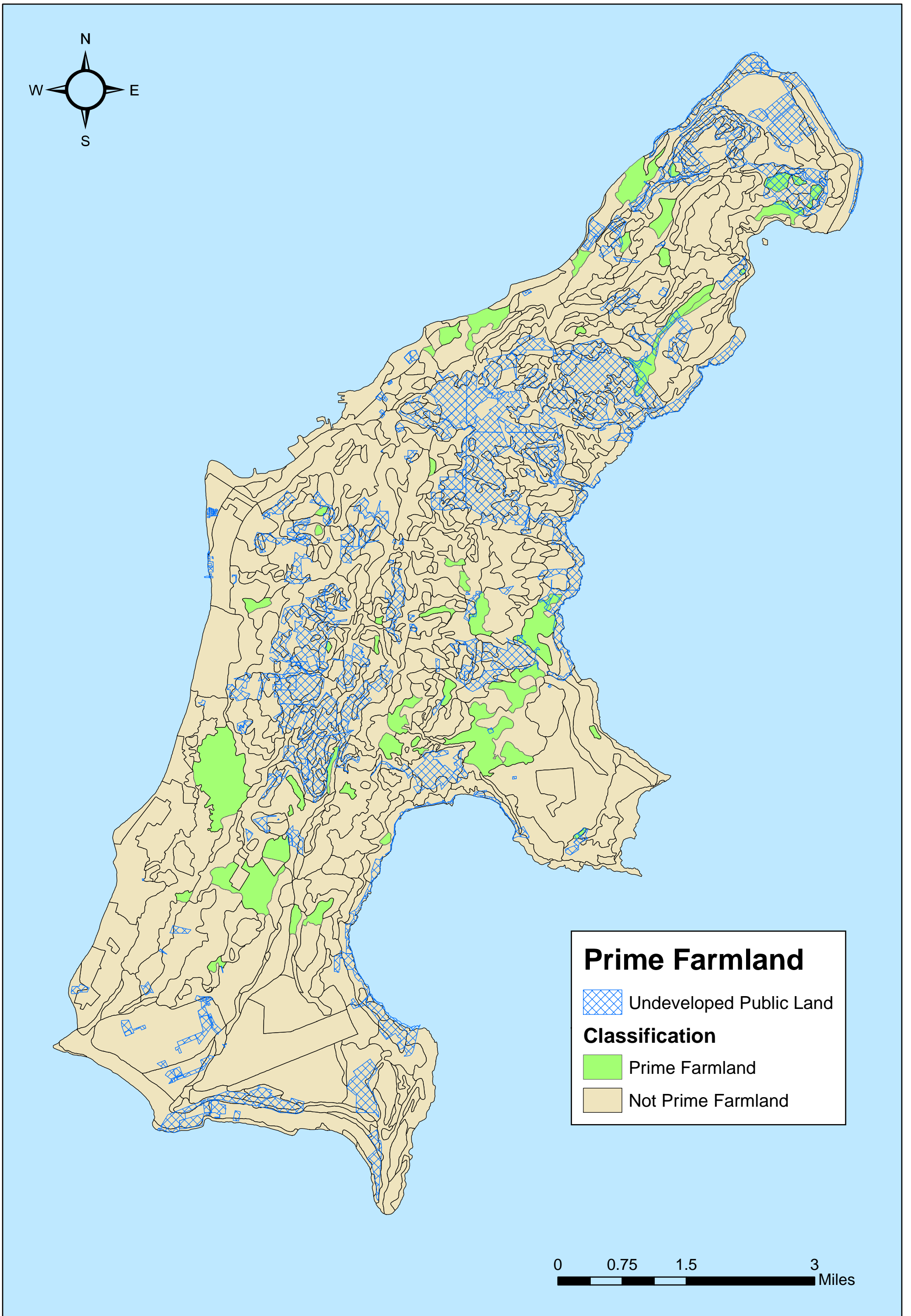

SAIPAN

FIGURE S-5



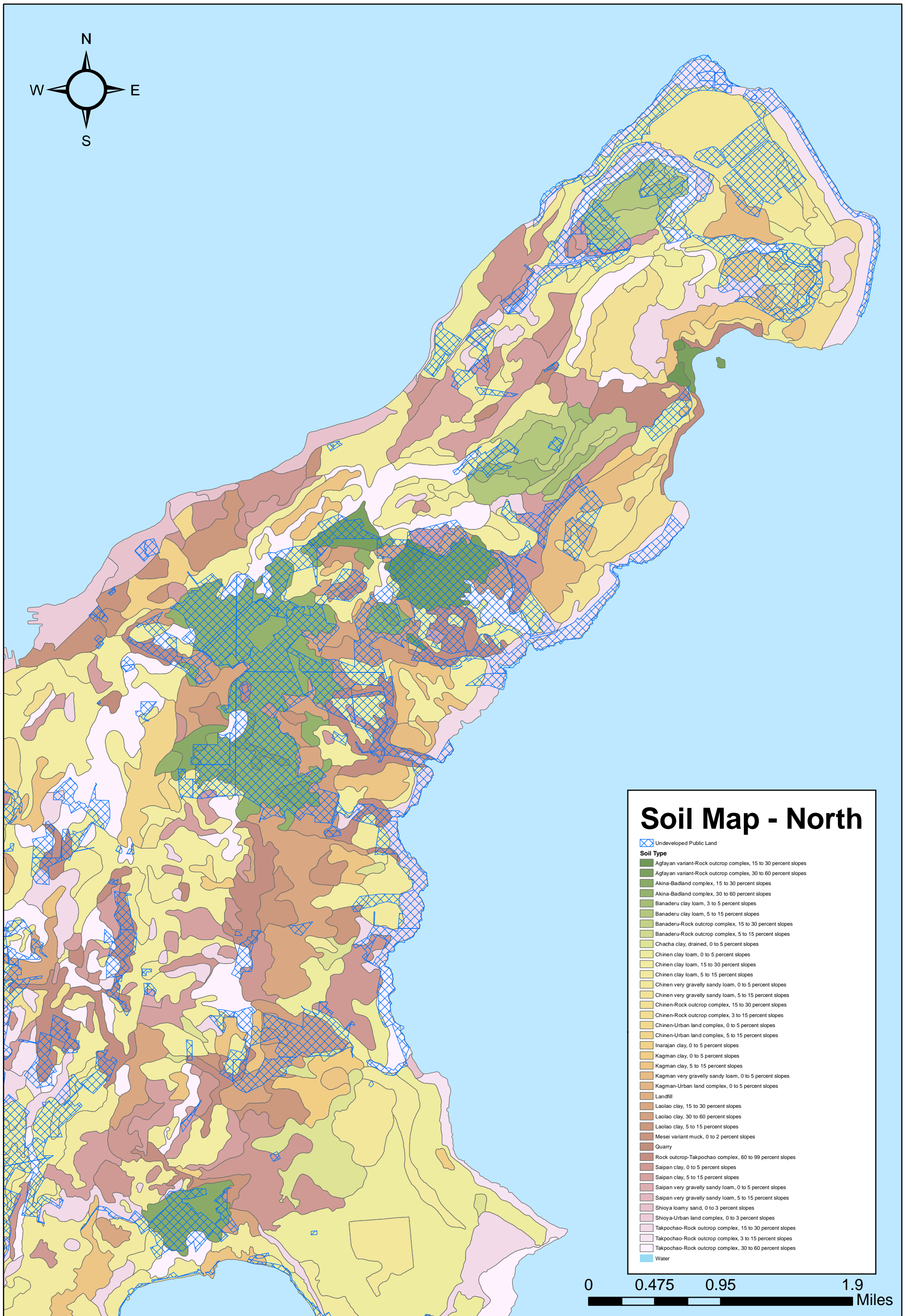

SAIPAN

FIGURE S-6.1



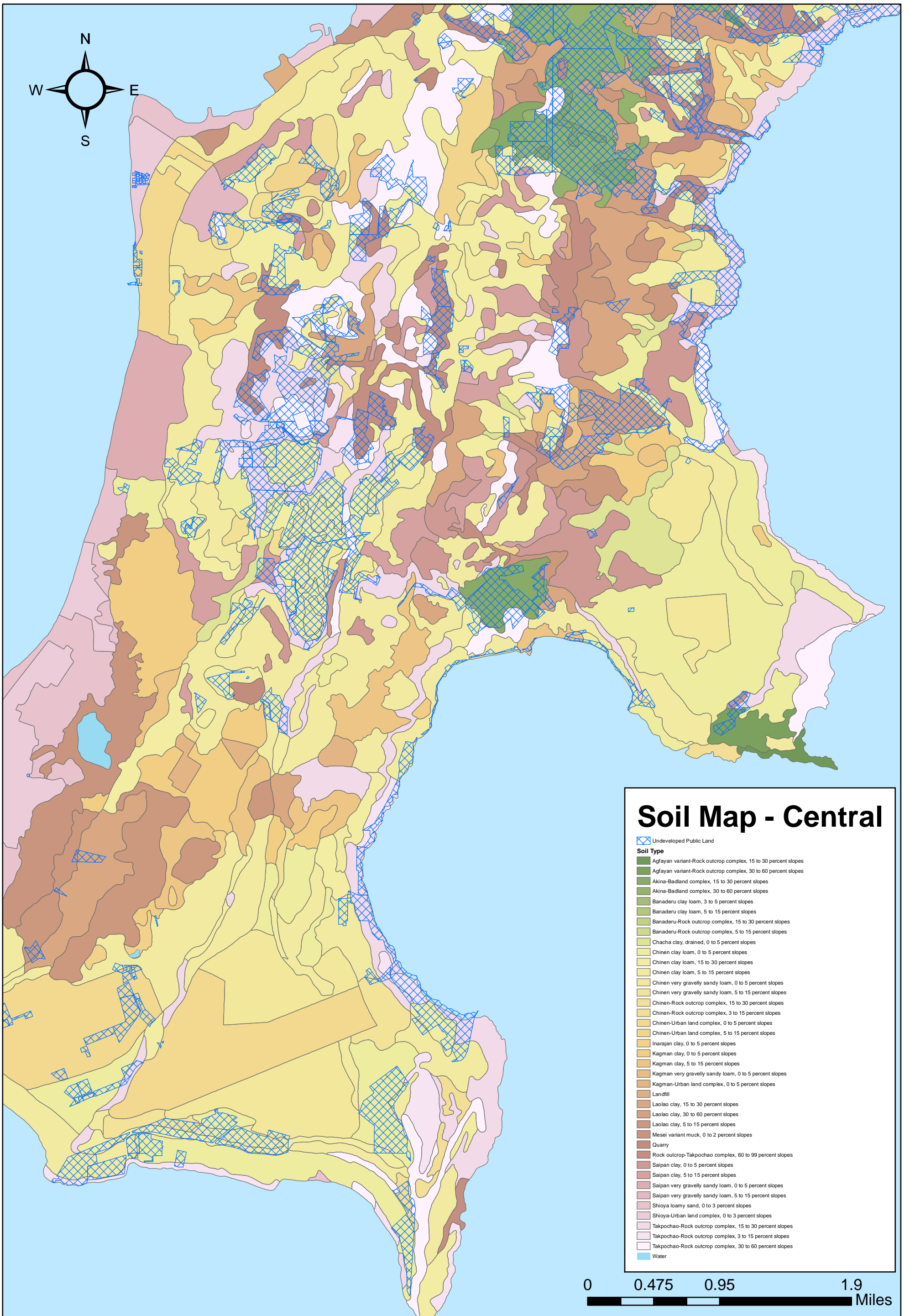

SAIPAN

FIGURE S-6.2



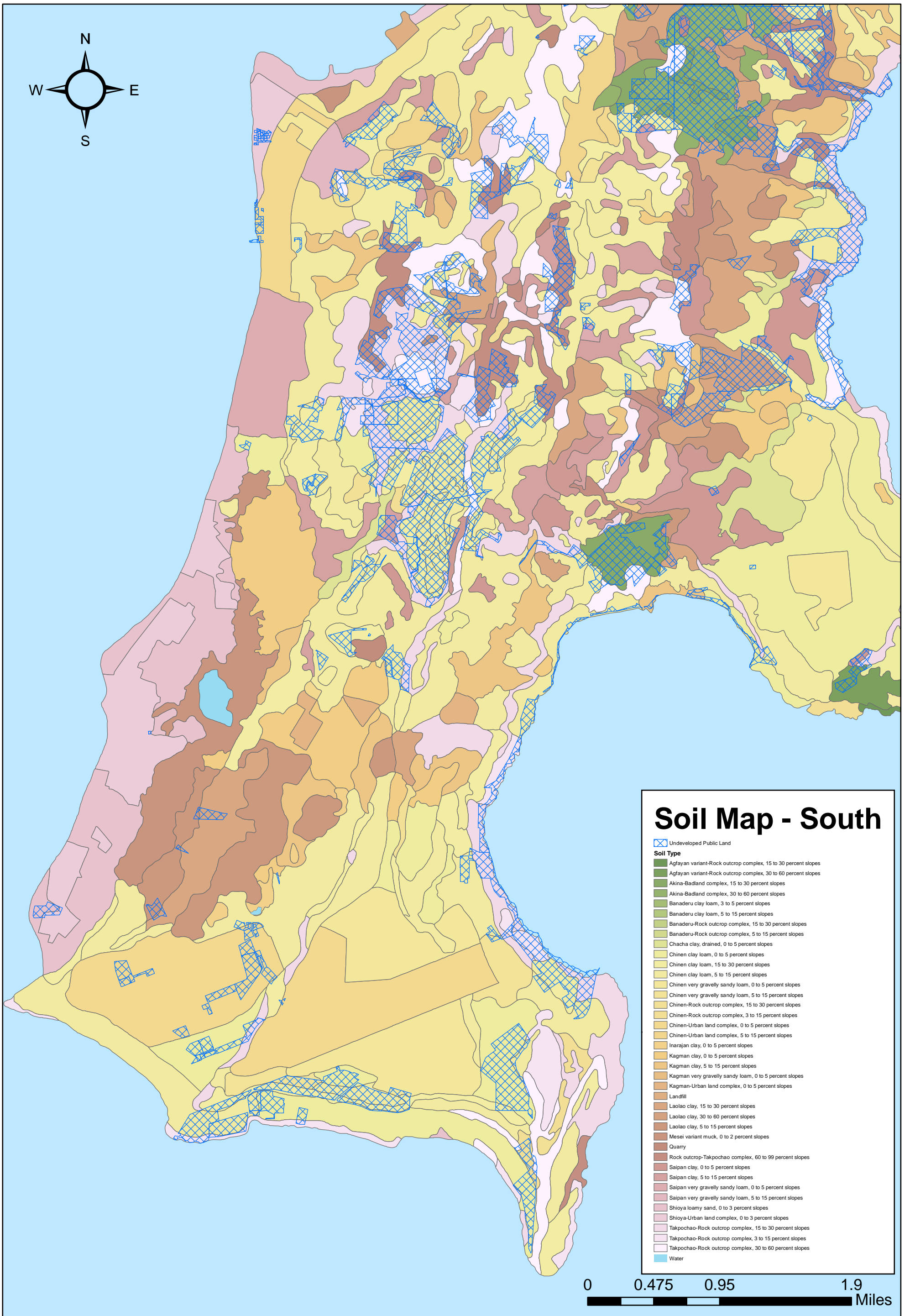

SAIPAN

FIGURE S-6.3



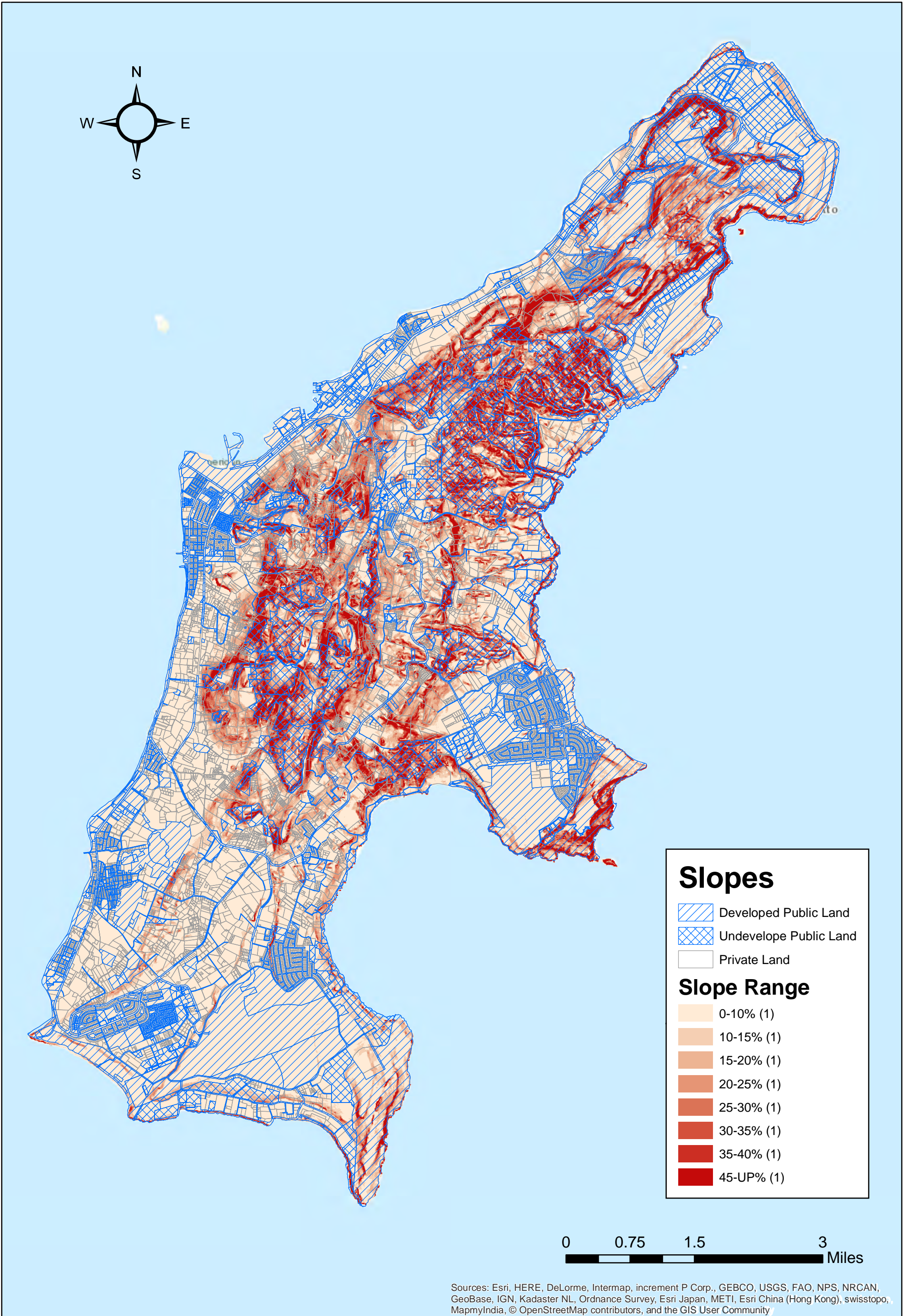

SAIPAN

FIGURE S-7.1



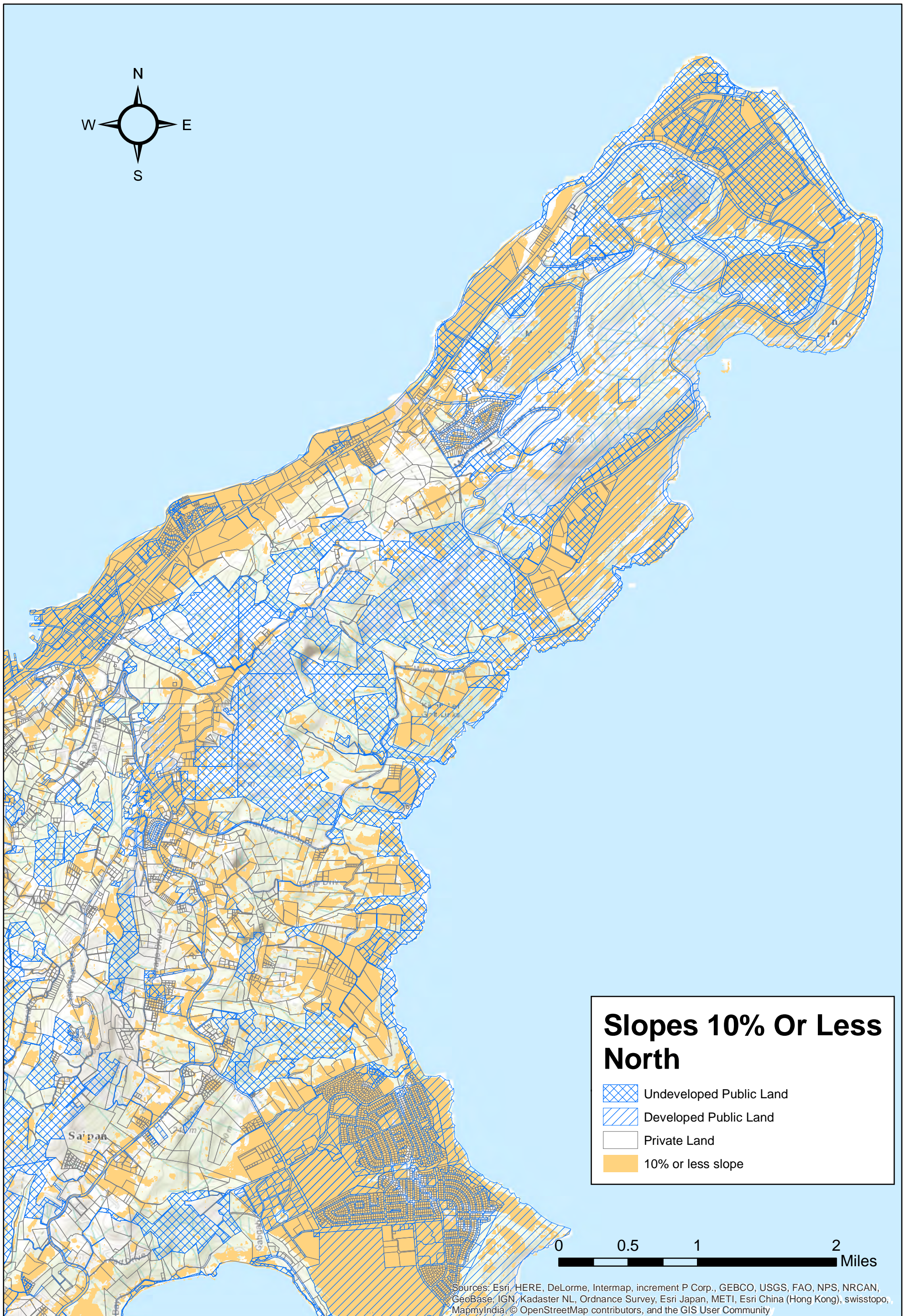

SAIPAN

FIGURE S-7.2



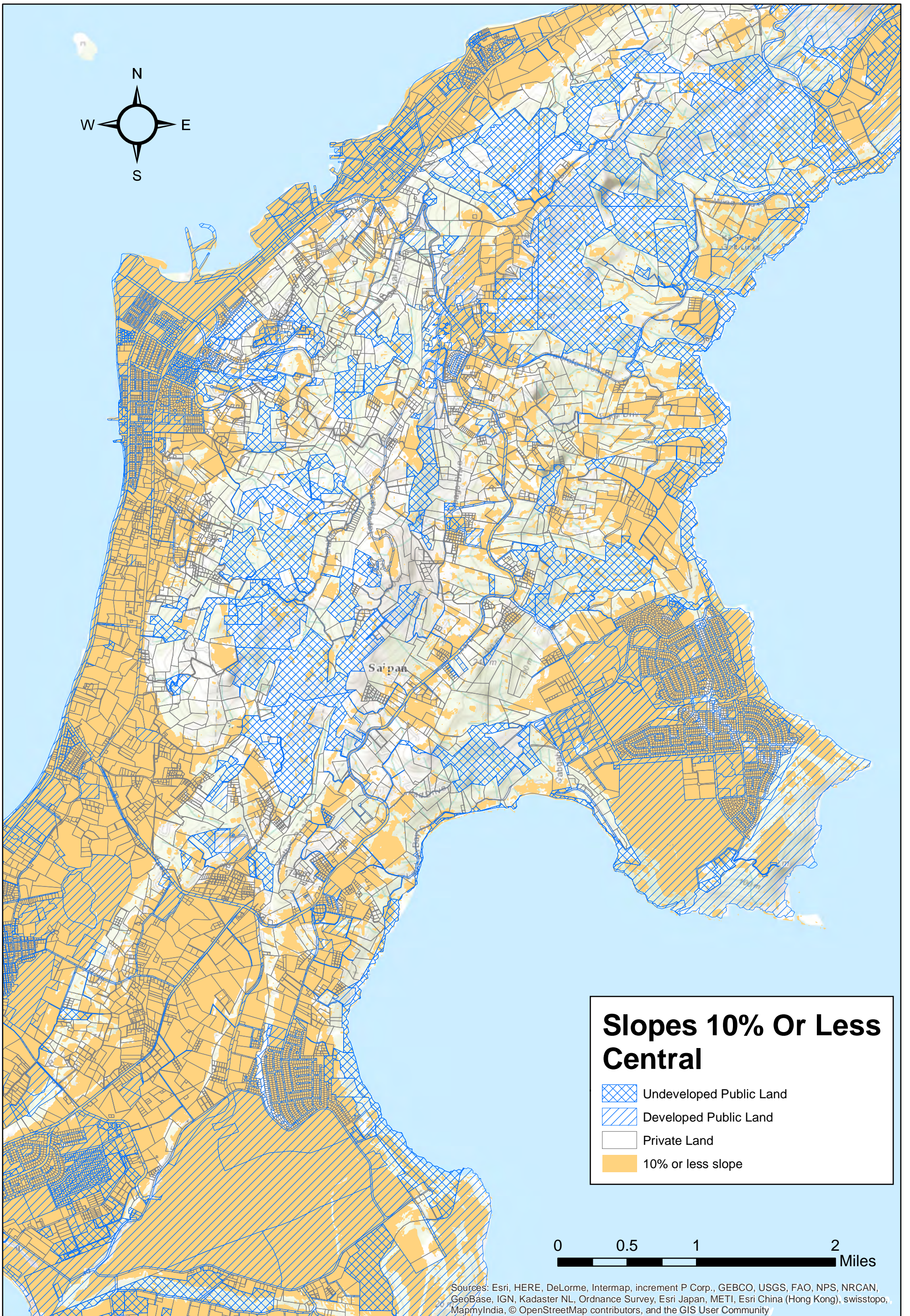

Sources: Esri, HERE, DeLorme, Intermap, increment P Corp., GEBCO, USGS, FAO, NPS, NRCAN, GeoBase, IGN, Kadaster NL, Ordnance Survey, Esri Japan, METI, Esri China (Hong Kong), swisstopo, MapmyIndia, © OpenStreetMap contributors, and the GIS User Community

SAIPAN

FIGURE S-7.3



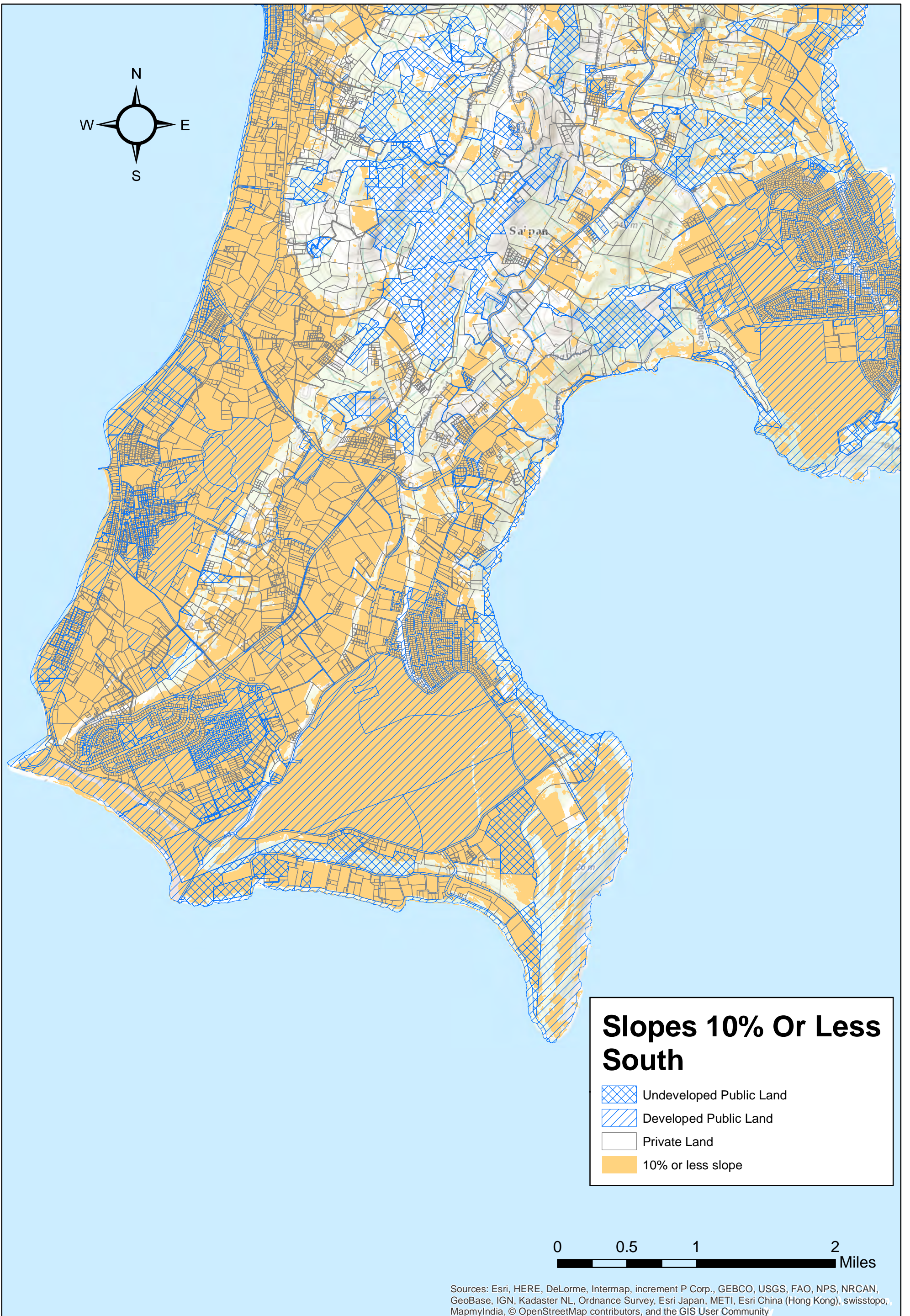

SAIPAN

FIGURE S-7.4



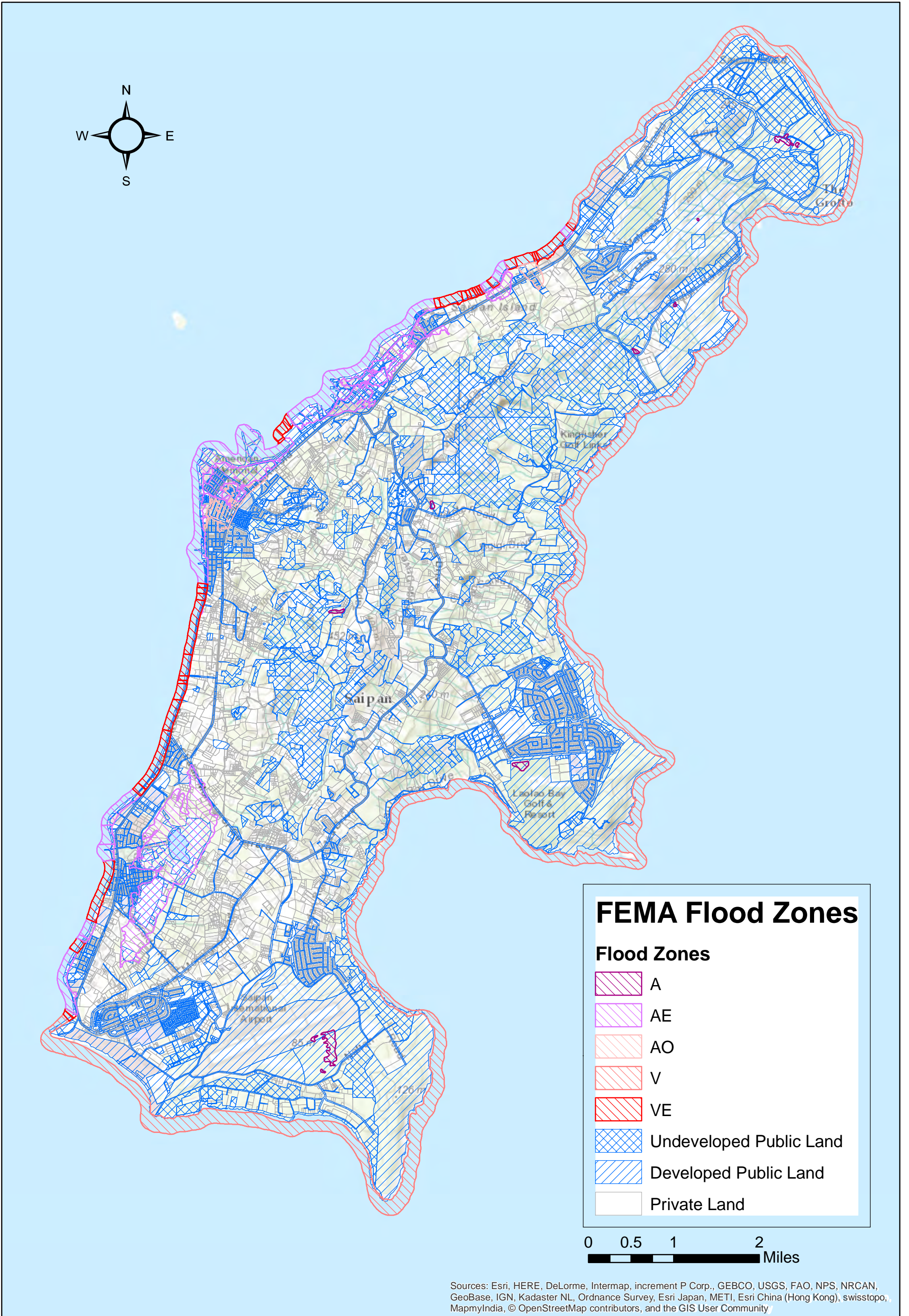

SAIPAN

FIGURE S-8



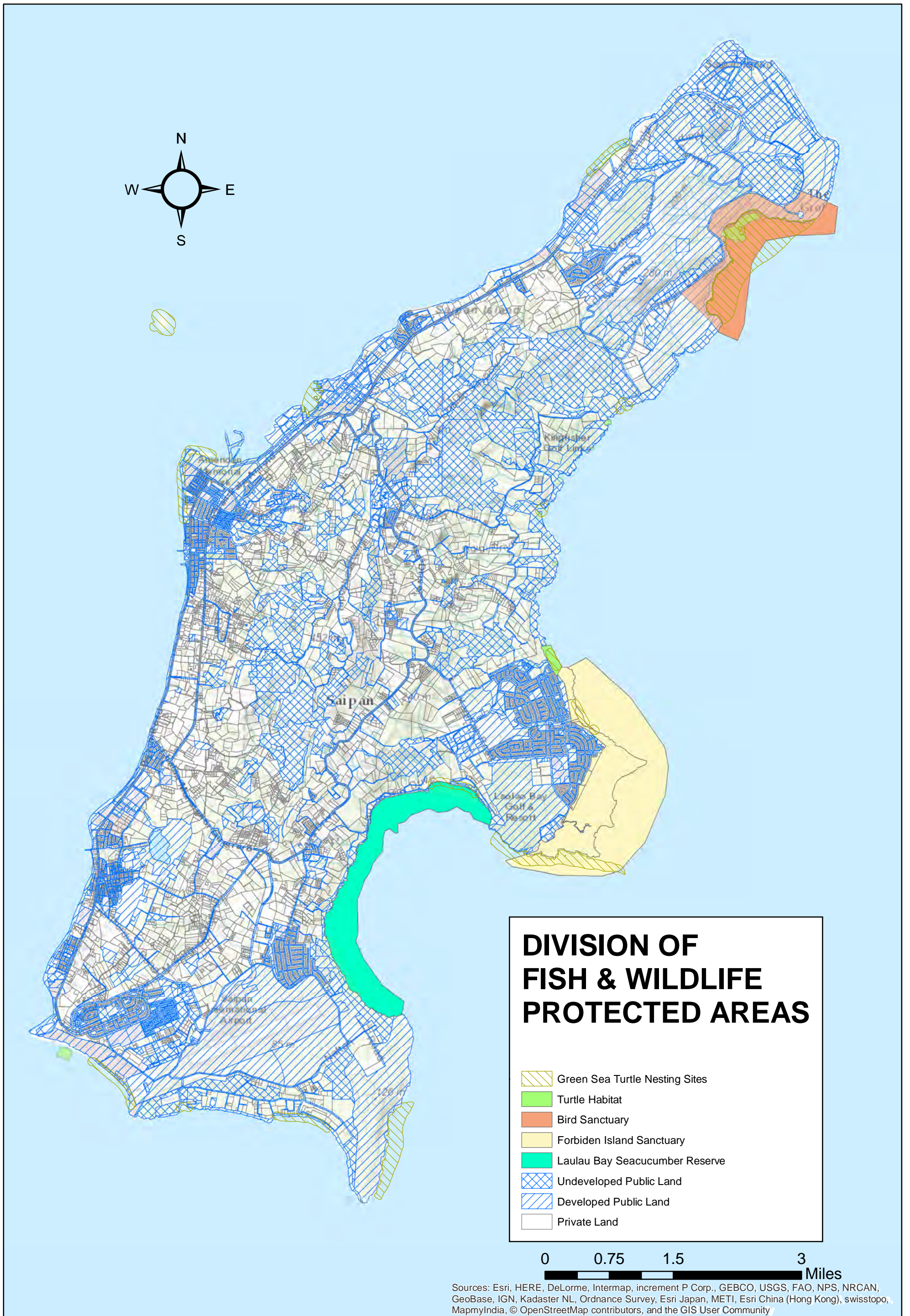

SAIPAN

FIGURE S-9



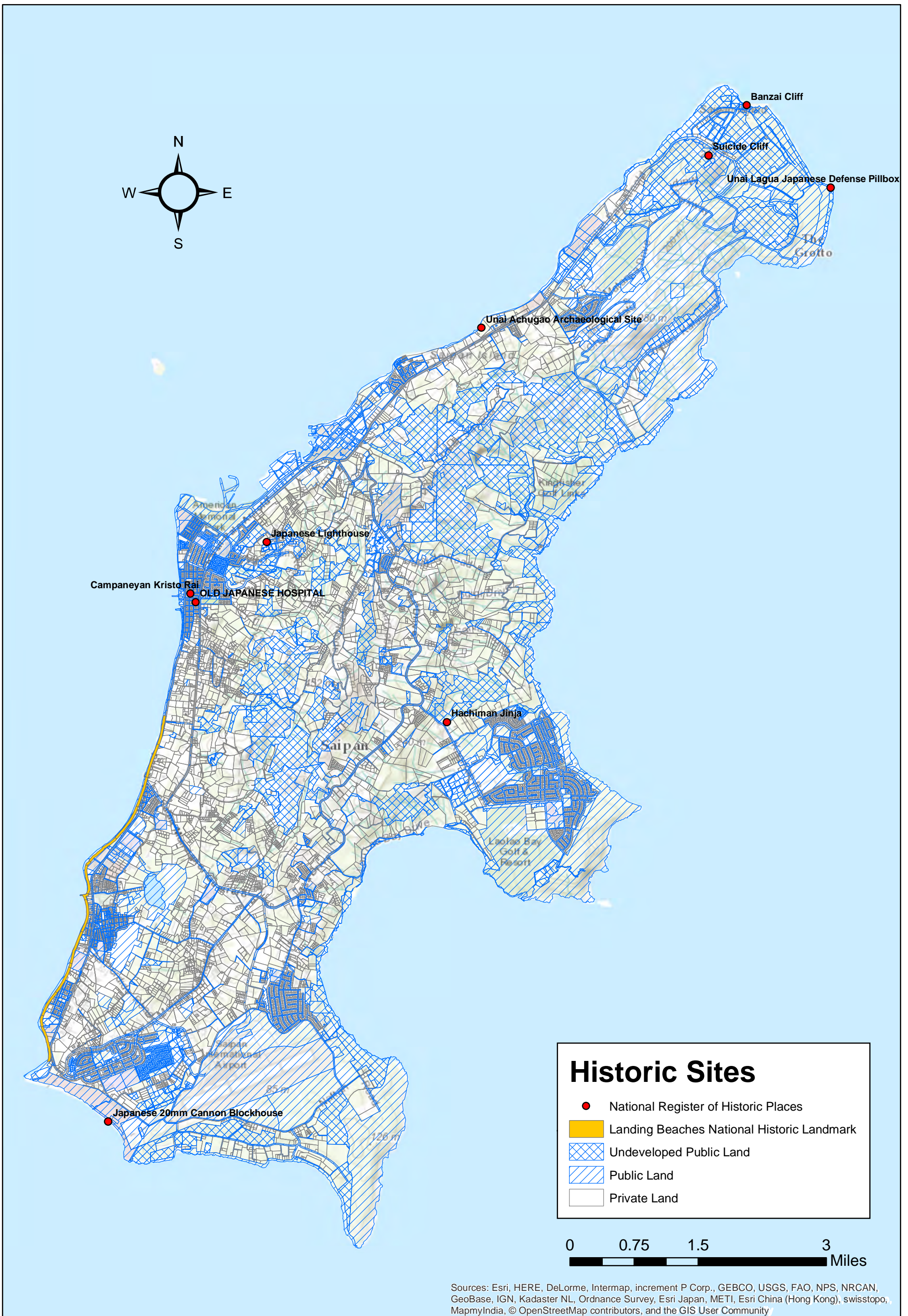

Historic Sites

- National Register of Historic Places
- Landing Beaches National Historic Landmark
- ▨ Undeveloped Public Land
- ▧ Public Land
- Private Land

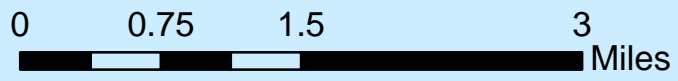

Sources: Esri, HERE, DeLorme, Intermap, increment P Corp., GEBCO, USGS, FAO, NPS, NRCAN, GeoBase, IGN, Kadaster NL, Ordnance Survey, Esri Japan, METI, Esri China (Hong Kong), swisstopo, MapmyIndia, © OpenStreetMap contributors, and the GIS User Community

SAIPAN

FIGURE S-10



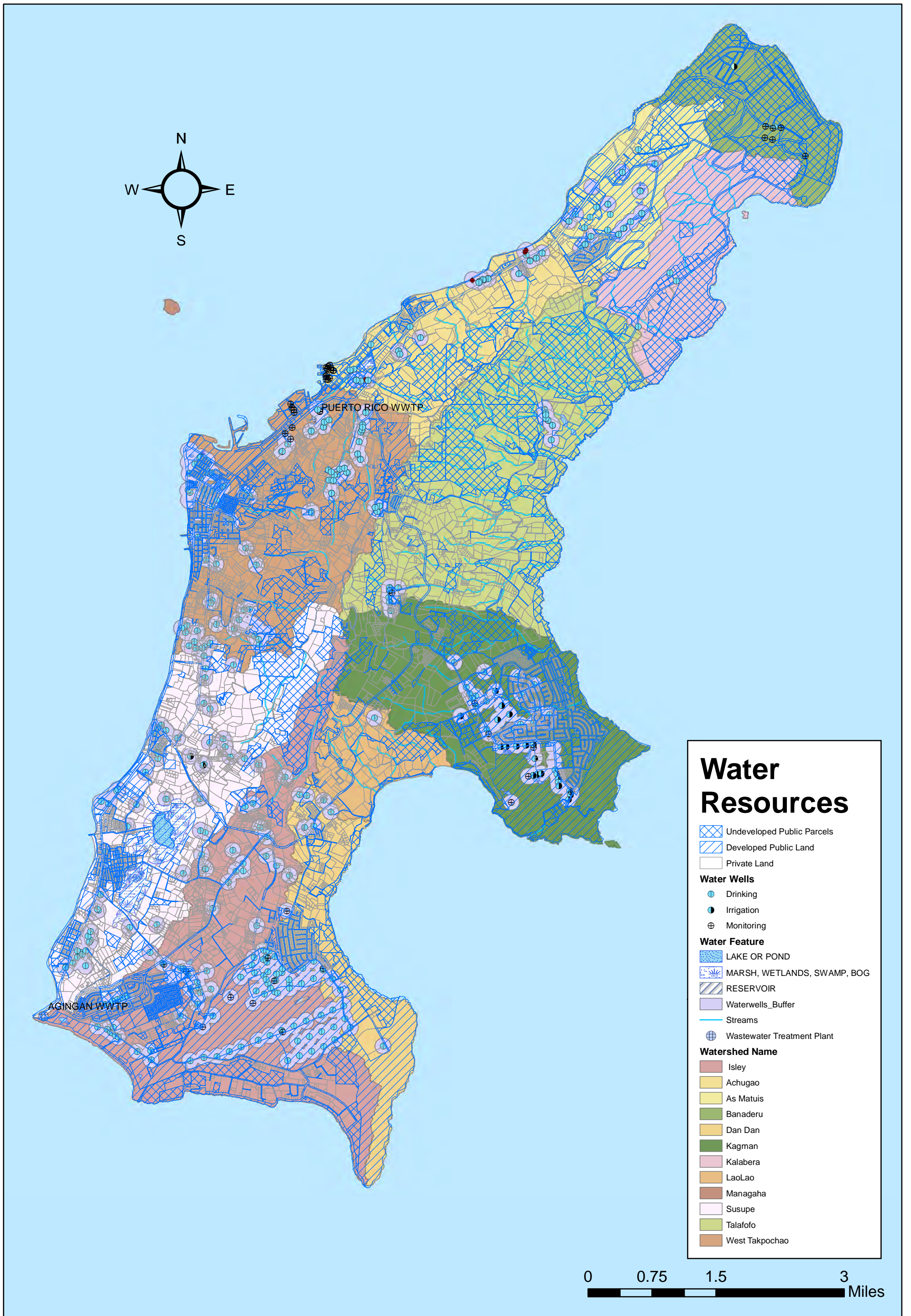

SAIPAN

FIGURE S-11



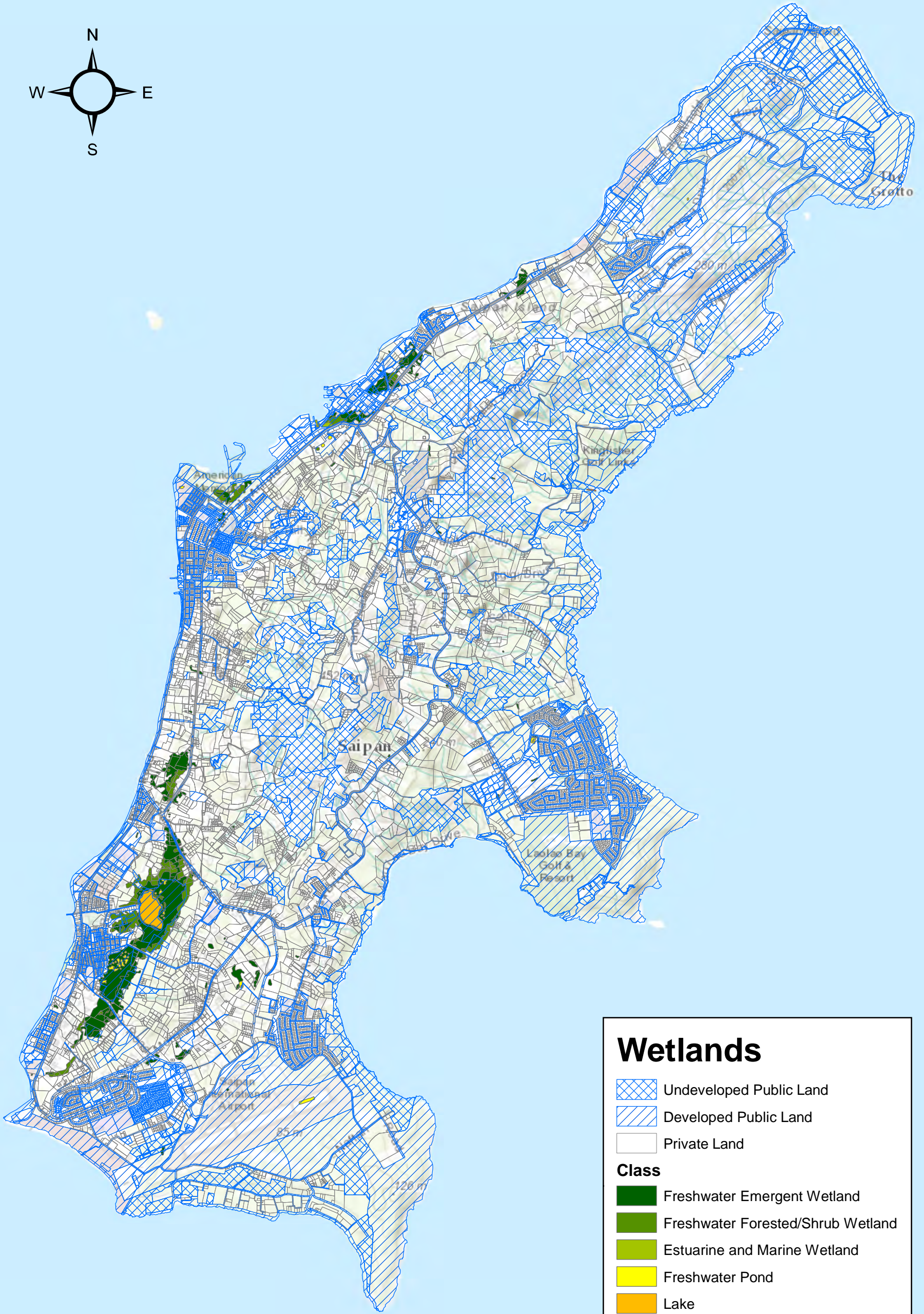
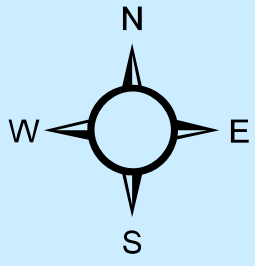

Wetlands

- Undeveloped Public Land
- Developed Public Land
- Private Land

Class

- Freshwater Emergent Wetland
- Freshwater Forested/Shrub Wetland
- Estuarine and Marine Wetland
- Freshwater Pond
- Lake
- Riverine

0 0.75 1.5 3 Miles

Sources: Esri, HERE, DeLorme, Intermap, increment P Corp., GEBCO, USGS, FAO, NPS, NRCAN, GeoBase, IGN, Kadaster NL, Ordnance Survey, Esri Japan, METI, Esri China (Hong Kong), swisstopo, MapmyIndia, © OpenStreetMap contributors, and the GIS User Community



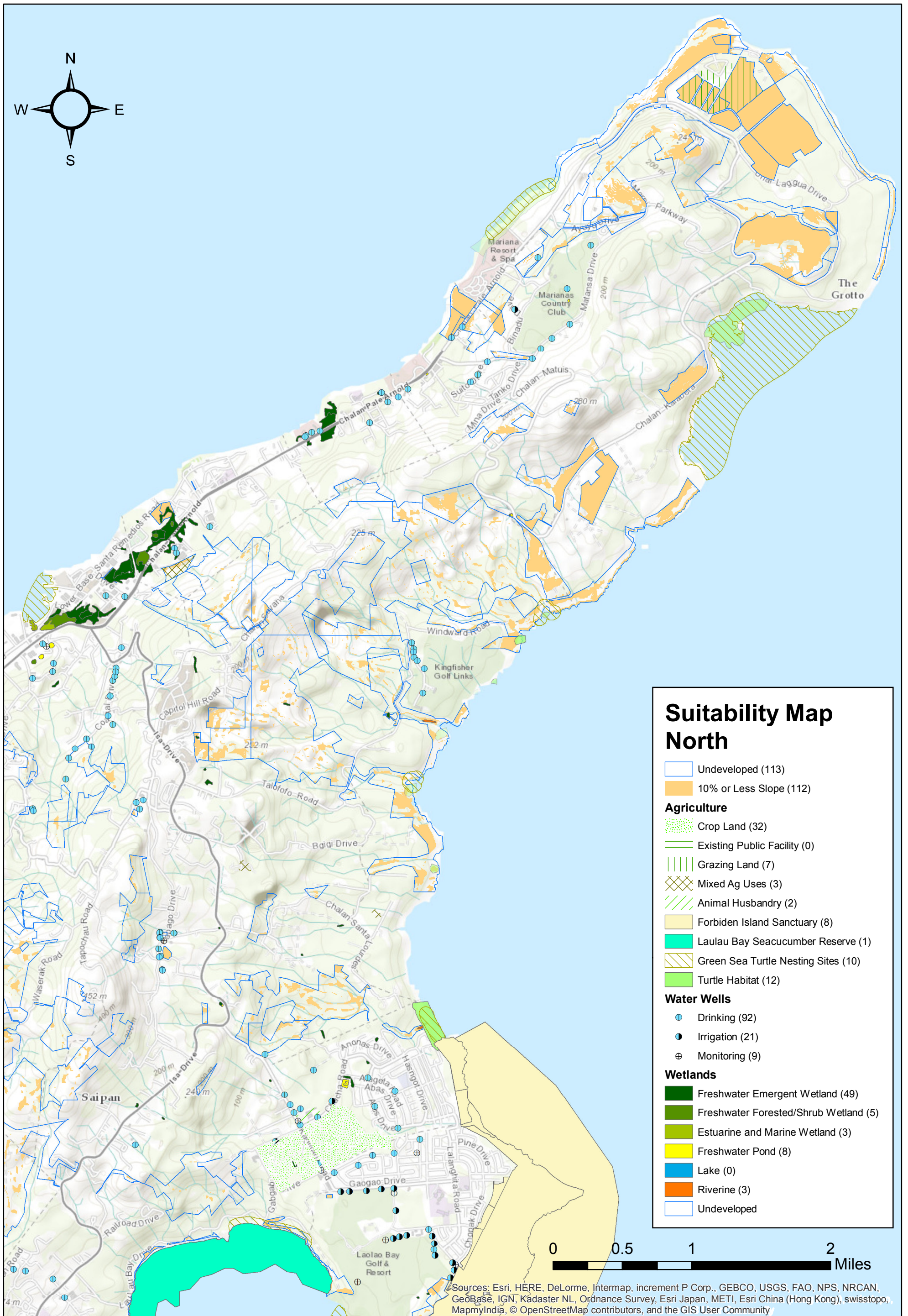

SAIPAN

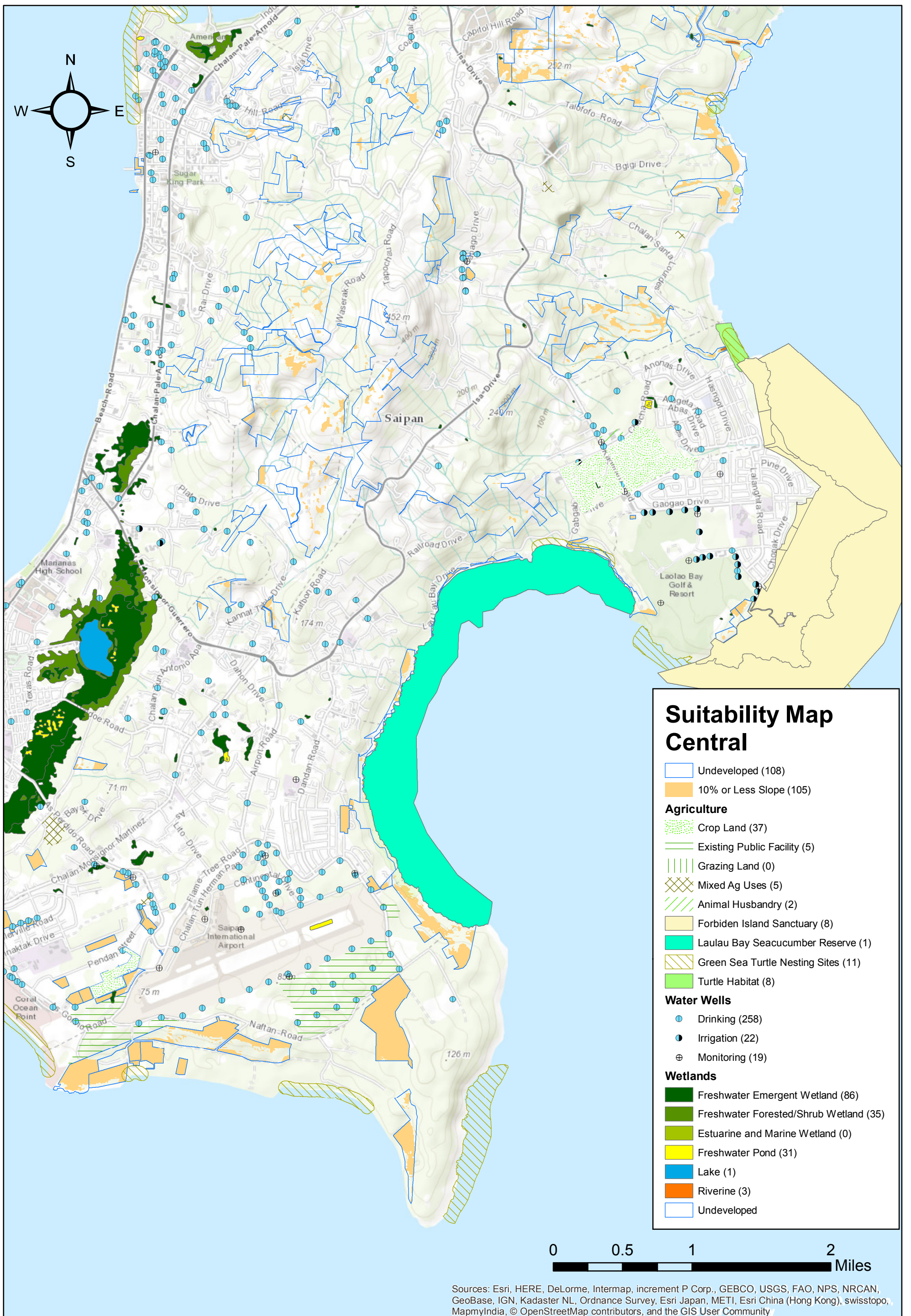

SAIPAN

FIGURE S-% "&



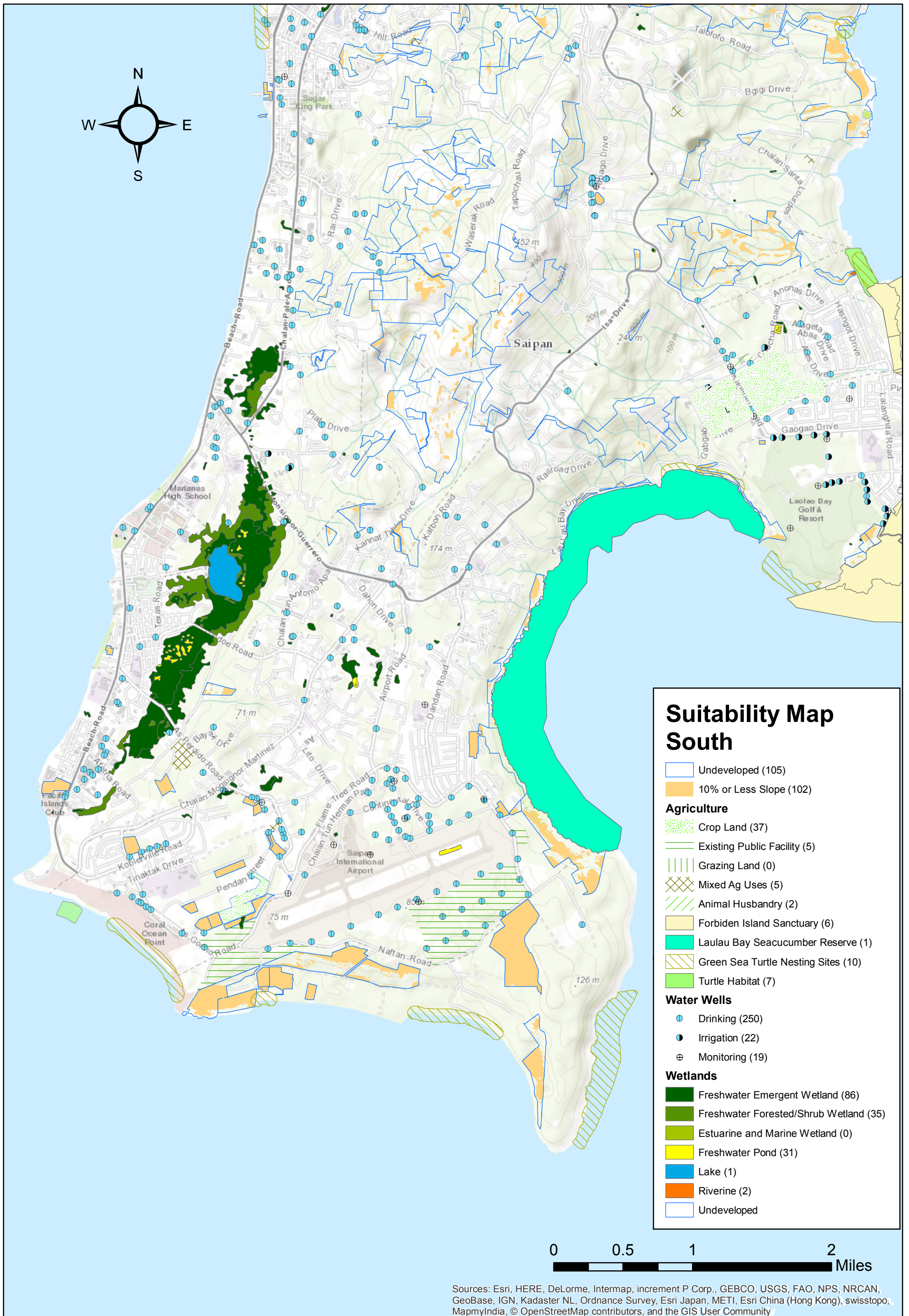

SAIPAN

FIGURE S-% "



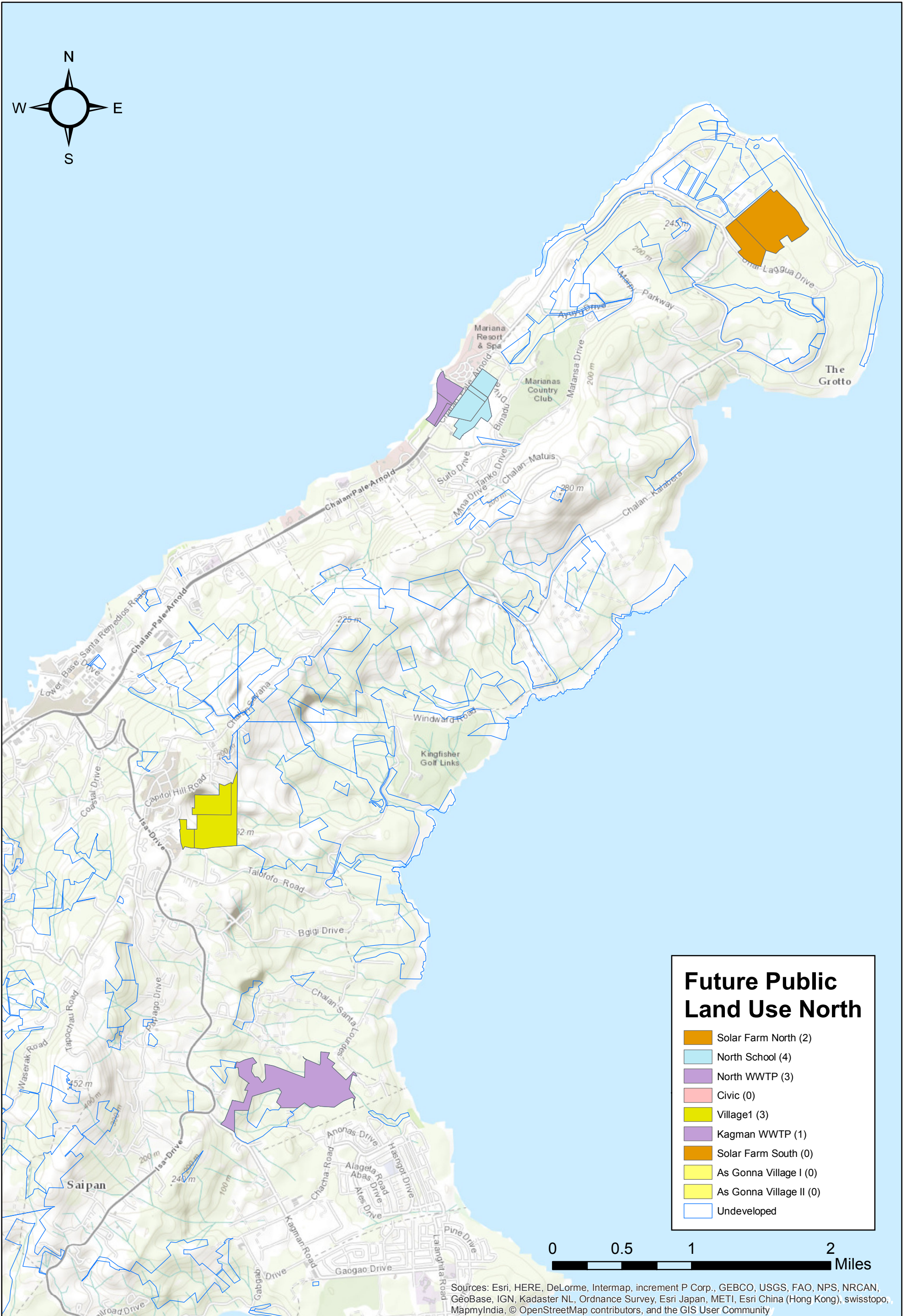

Future Public Land Use North

- Solar Farm North (2)
- North School (4)
- North WWTP (3)
- Civic (0)
- Village1 (3)
- Kagman WWTP (1)
- Solar Farm South (0)
- As Gonna Village I (0)
- As Gonna Village II (0)
- Undeveloped

0 0.5 1 2
Miles

Sources: Esri, HERE, DeLorme, Intermap, increment P Corp., GEBCO, USGS, FAO, NPS, NRCAN, GeoBase, IGN, Kadaster NL, Ordnance Survey, Esri Japan, METI, Esri China (Hong Kong), swisstopo, MapmyIndia, © OpenStreetMap contributors, and the GIS User Community

SAIPAN

FIGURE S-14.1



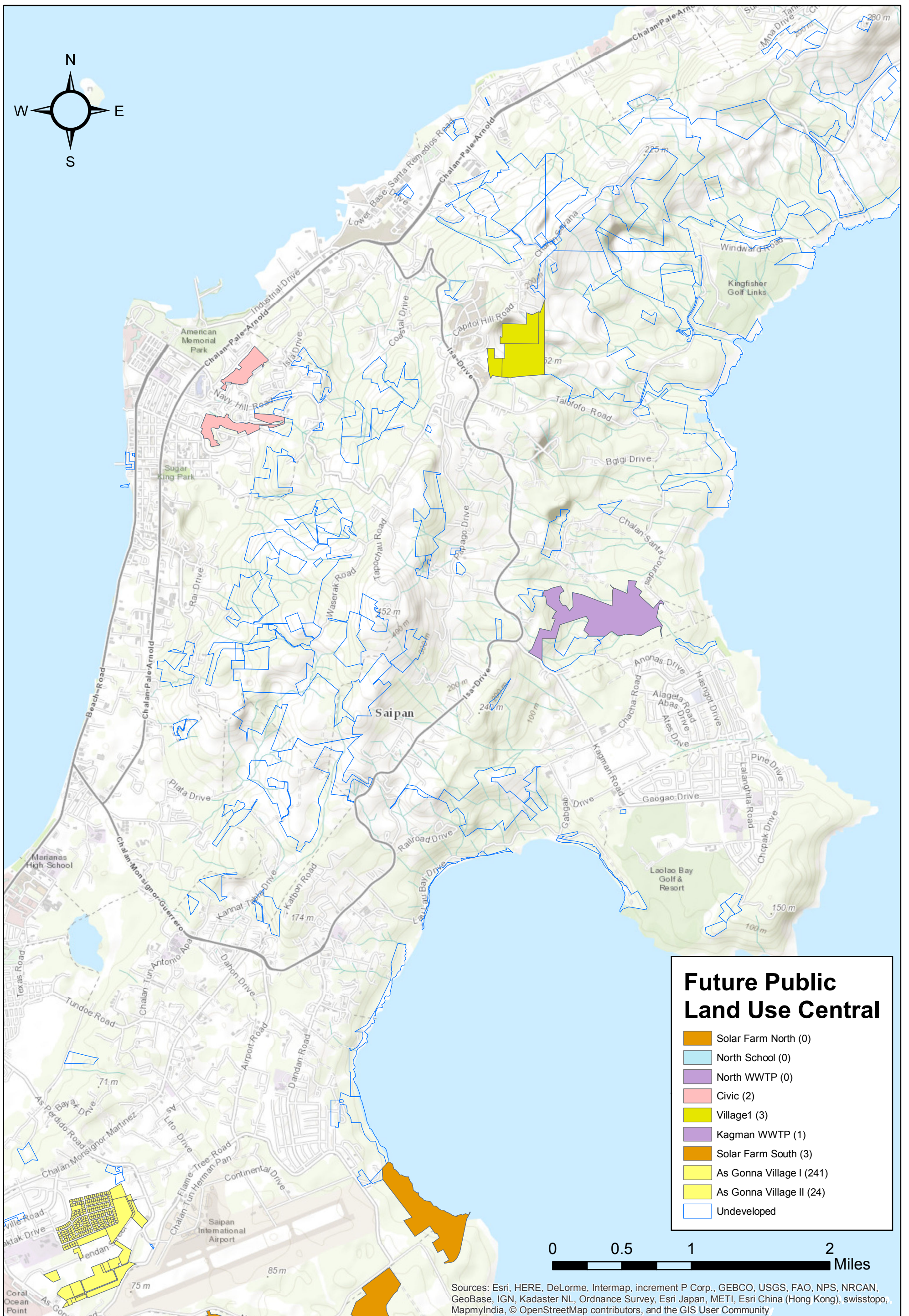

Sources: Esri, HERE, DeLorme, Intermap, increment P Corp., GEBCO, USGS, FAO, NPS, NRCAN, GeoBase, IGN, Kadaster NL, Ordnance Survey, Esri Japan, METI, Esri China (Hong Kong), swisstopo, MapmyIndia, © OpenStreetMap contributors, and the GIS User Community

SAIPAN

FIGURE S-14.2



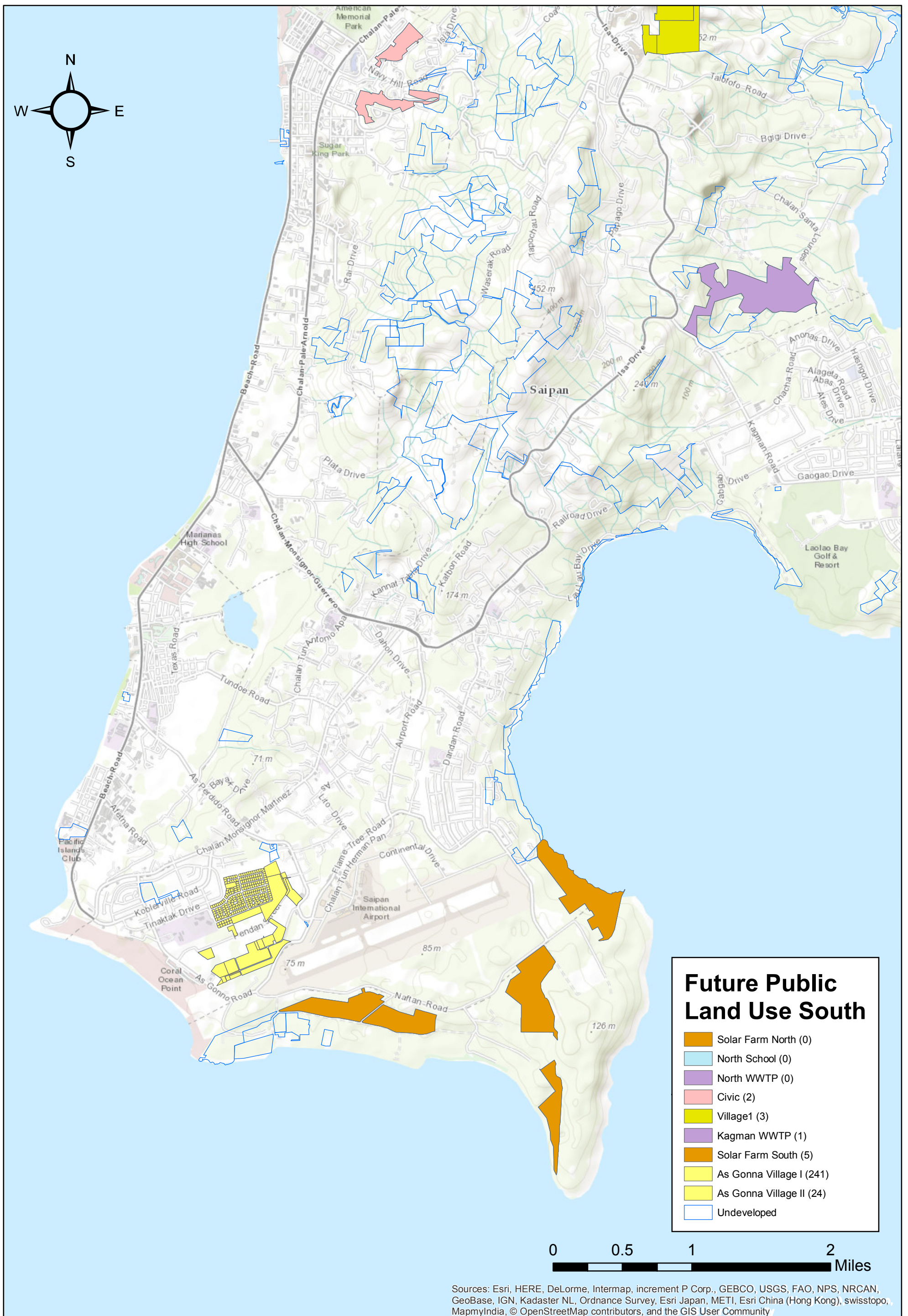

SAIPAN

FIGURE S-14.3



TINIAN MAPS

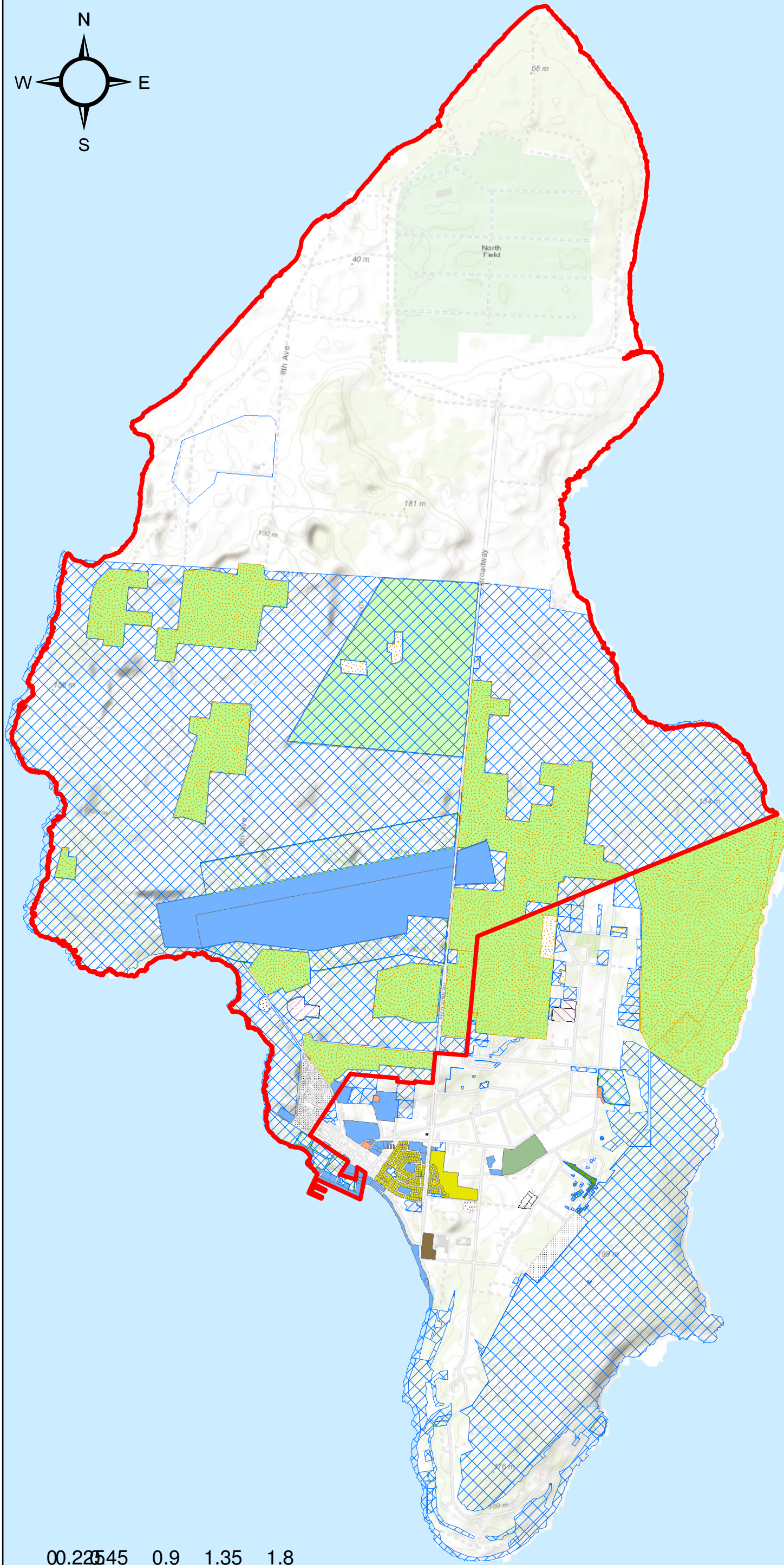
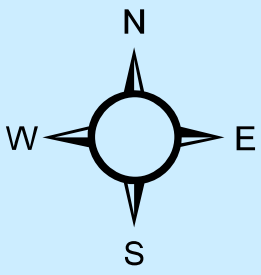

Land Use Classification

- Covenant Military Lease Area
- Undeveloped Public Land
- Unverified
- US Antenna
- US Military
- US Park
- Undefined
- FVHP
- Shoreline Access
- Undefined
- Open Grassland
- Public Facility Undeveloped
- Undefined
- Marine Conservation Sanctuary
- Historical Protection Conservation
- Ponding Basin
- General Conservation
- Forest Conservation
- Wildlife Conservation
- Conservation Public Facility
- Natural Drainage
- Shoreline Conservation
- Landfill
- Quarry Processing
- Quarry
- Water Well
- Extraction Public Facility
- Crop Land
- Grazing Land
- Ag Public Facility
- Mixed Ag
- Animal Husbandry
- Golf Course
- Resort-Golf Complex
- Tourism Public Facility
- Resort Hotel
- Undefined
- Resort Attraction-Shopping
- Construction
- Undefined
- Public Facilities
- Undefined
- Utilities-Trans-Communications
- Service Industries
- Retail
- Residential
- Manufacturing

00.22545 0.9 1.35 1.8
 Miles

Sources: Esri, HERE, DeLorme, Intermap, increment P Corp., GEBCO, USGS, FAO, NPS, NRCAN, GeoBase, IGN, Kadaster NL, Ordnance Survey, Esri Japan, METI, Esri China (Hong Kong), swisstopo, MapmyIndia, © OpenStreetMap contributors, and the GIS User Community

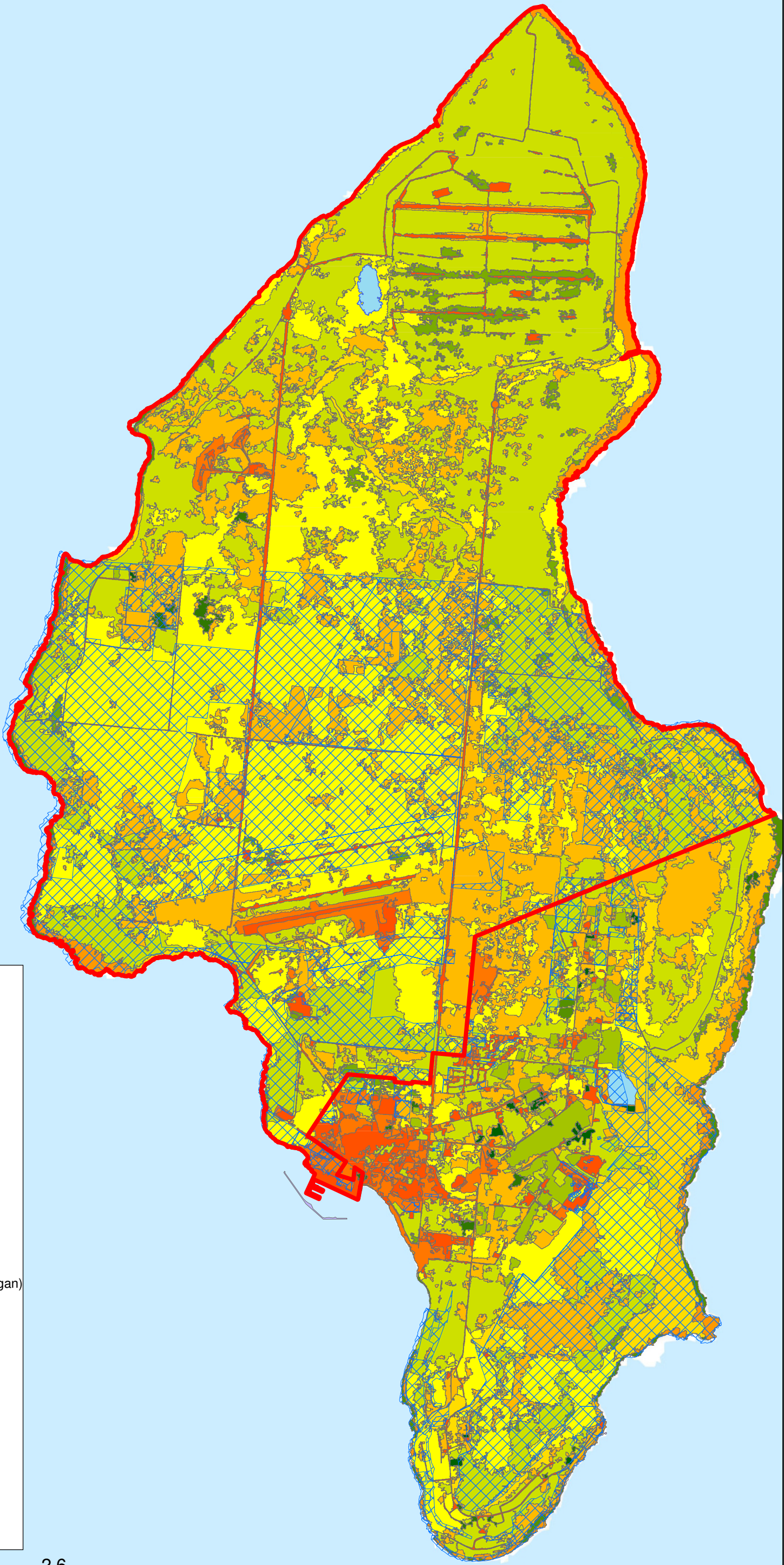
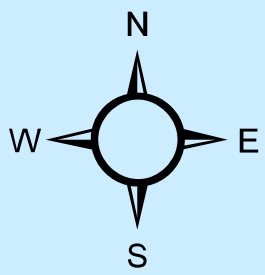

Vegetation Map



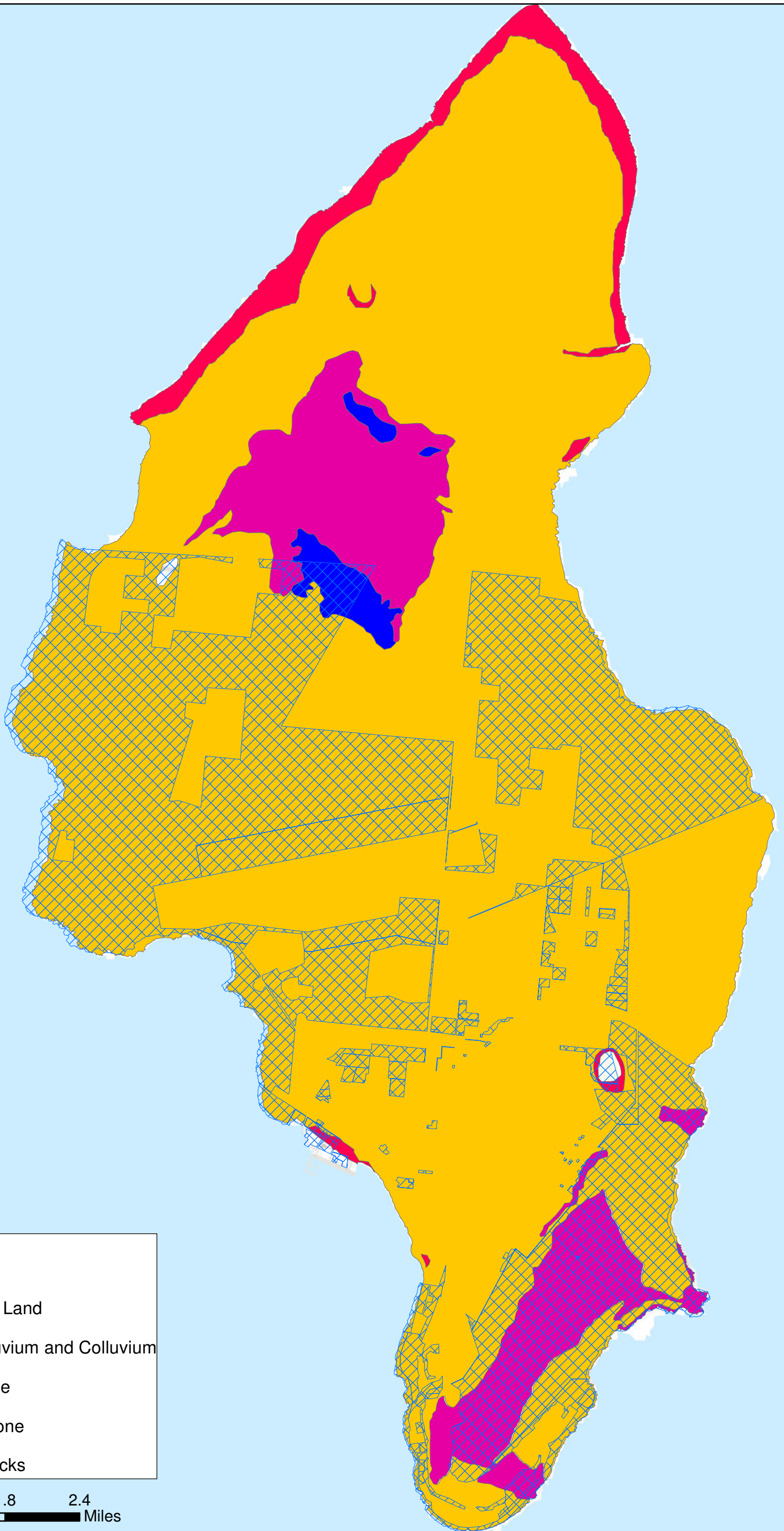
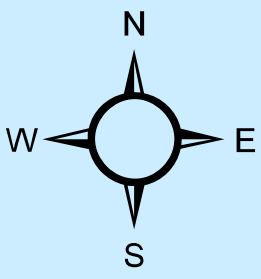

- Undeveloped Public Land
- Covenant Military Lease Area
- Agroforest
- Agroforest -- Coconut
- Barren/Sandy Beach/Bare Rocks
- Casuarina Thicket
- Cropland
- Leucaena Leucocephala (Tangantangan)
- Mixed Introduced Forest
- Native Limestone Forest
- Other Shrub and Grass
- Strand
- Urban Vegetation
- Urban and Built-up
- Wetland

0 0.3250.65 1.3 1.95 2.6 Miles

Sources: Esri, HERE, DeLorme, Intermap, increment P Corp., GEBCO, USGS, FAO, NPS, NRCAN, GeoBase, IGN, Kadaster NL, Ordnance Survey, Esri Japan, METI, Esri China (Hong Kong), swisstopo, MapmyIndia, © OpenStreetMap contributors, and the GIS User Community



Soil Map

-  Undeveloped Public Land
-  Beach deposits, Alluvium and Colluvium
-  Q. mariana limestone
-  T. tagpochau limestone
-  Tinian pyroclastic rocks

0 0.3 0.6 1.2 1.8 2.4 Miles

Sources: Esri, HERE, DeLorme, Intermap, increment P Corp., GEBCO, USGS, FAO, NPS, NRCAN, GeoBase, IGN, Kadaster NL, Ordnance Survey, Esri Japan, METI, Esri China (Hong Kong), swisstopo, MapmyIndia, © OpenStreetMap contributors, and the GIS User Community

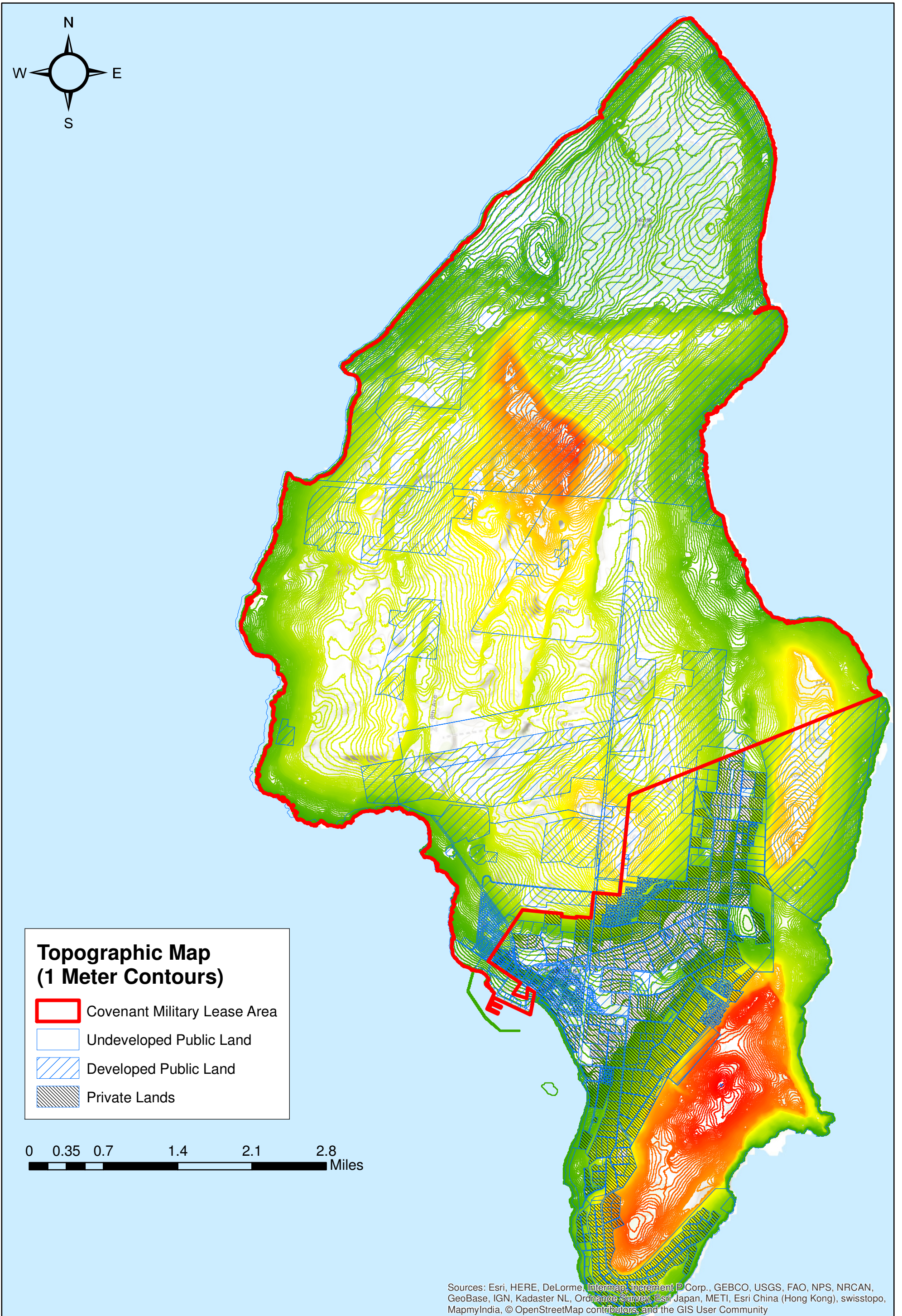

TINIAN

FIGURE T-4

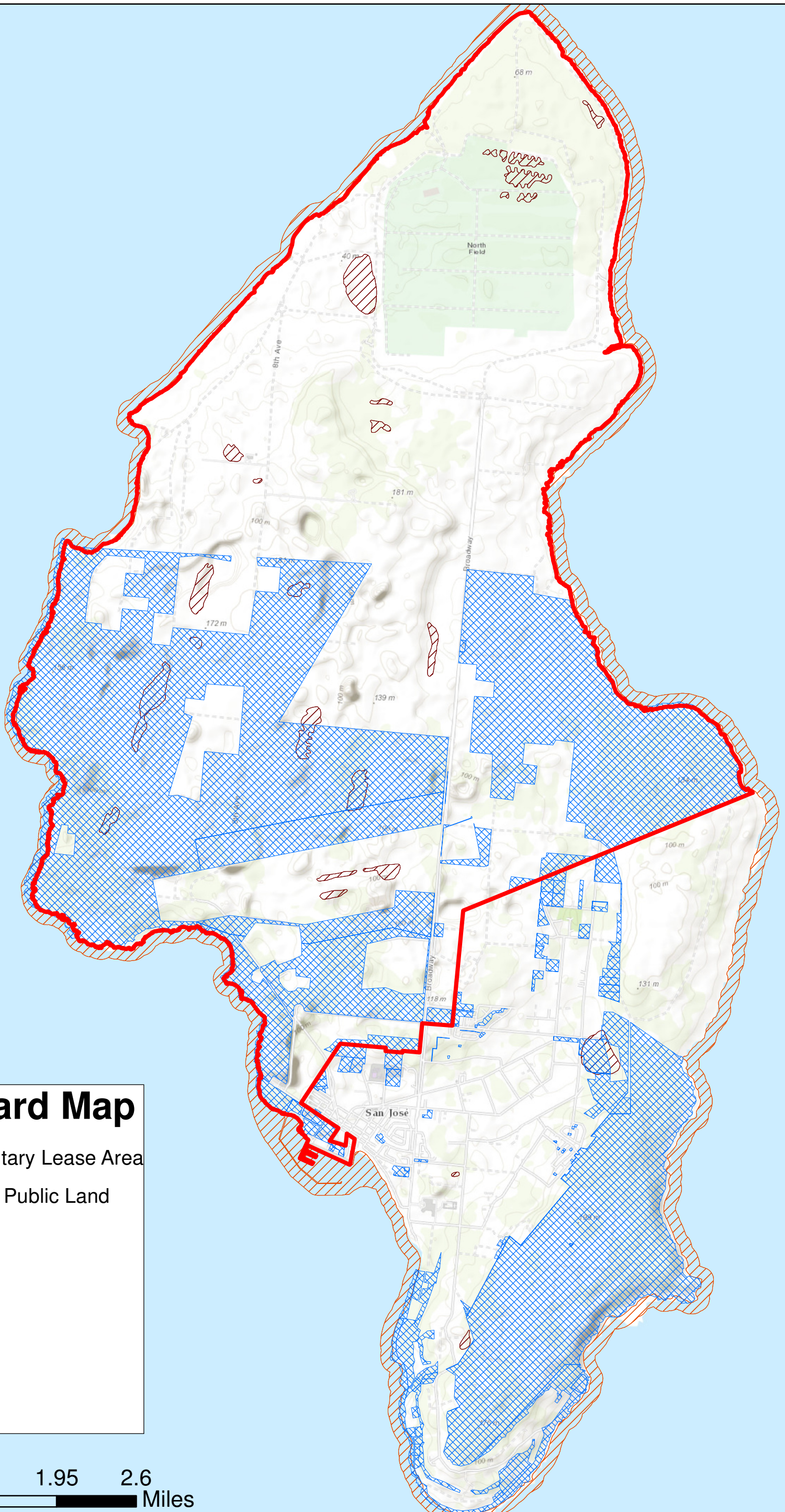
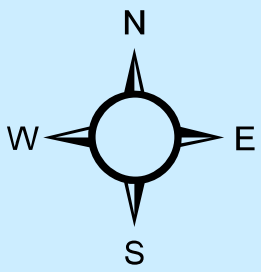

Flood Hazard Map

- Covenant Military Lease Area
- Undeveloped Public Land

FEMA Flood Zones

- A
- AE
- AO
- V
- VE

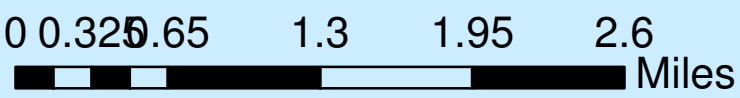

Sources: Esri, HERE, DeLorme, Intermap, increment P Corp., GEBCO, USGS, FAO, NPS, NRCAN, GeoBase, IGN, Kadaster NL, Ordnance Survey, Esri Japan, METI, Esri China (Hong Kong), swisstopo, MapmyIndia, © OpenStreetMap contributors, and the GIS User Community

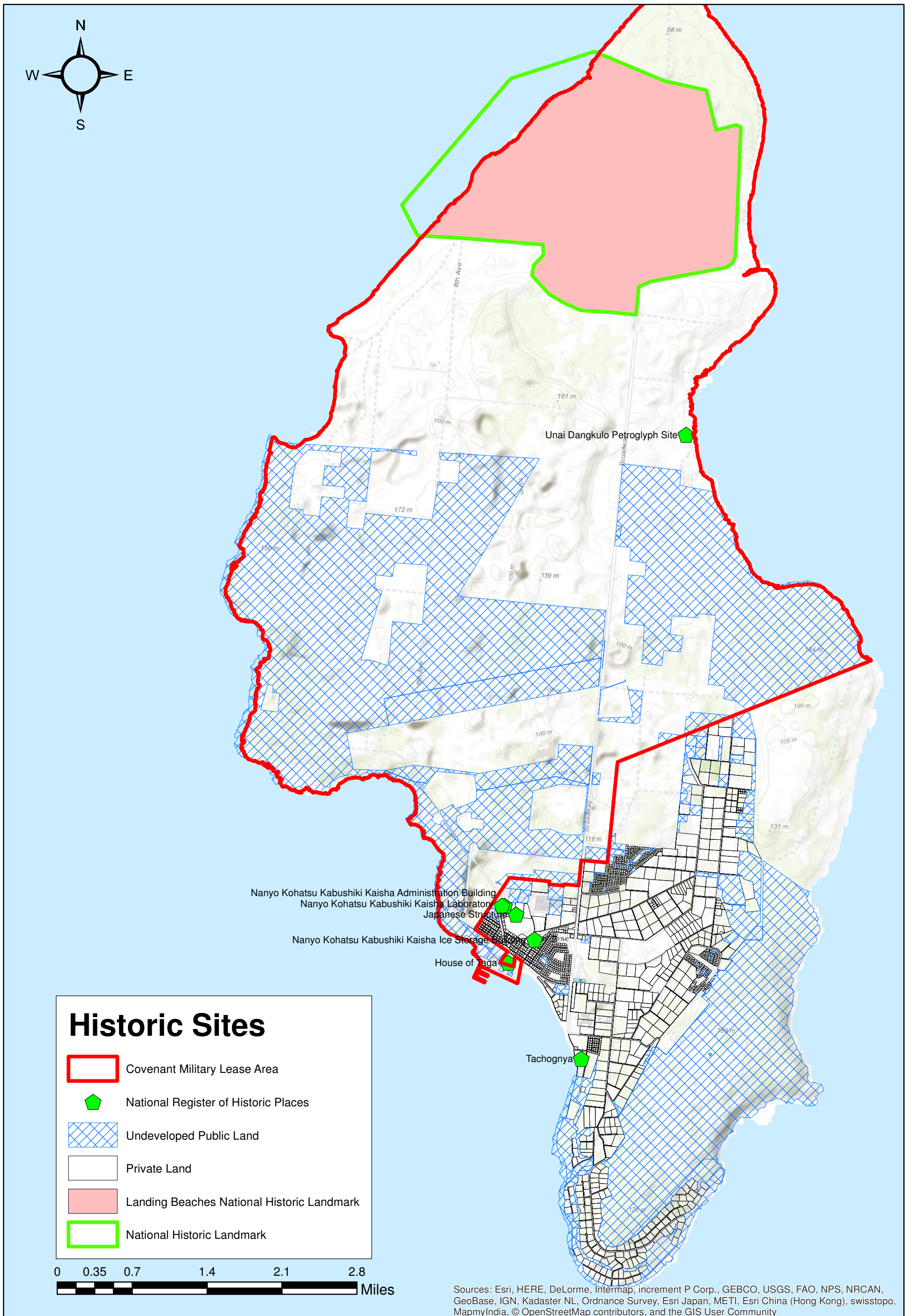

TINIAN

FIGURE T-6

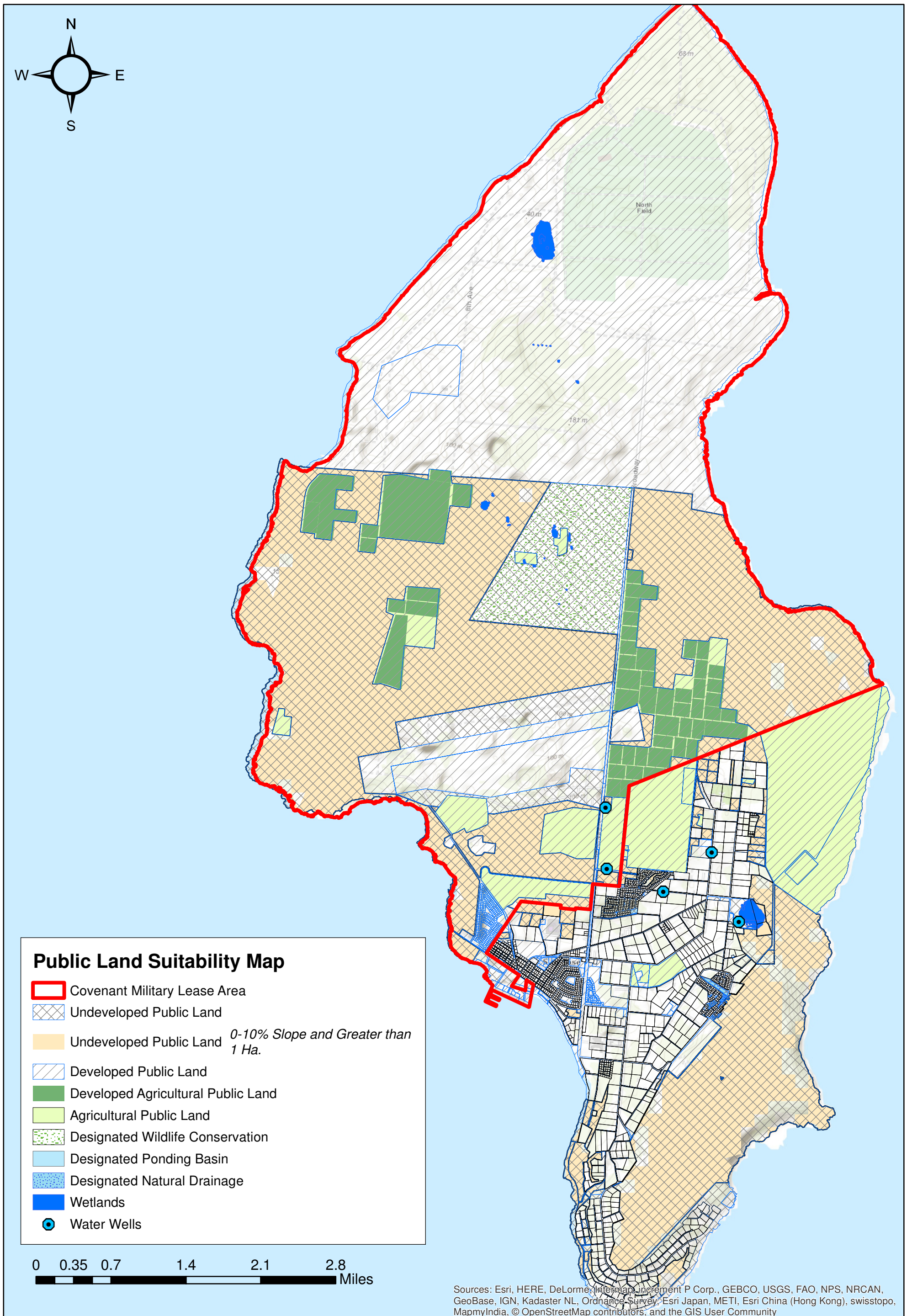

TINIAN

FIGURE T-7

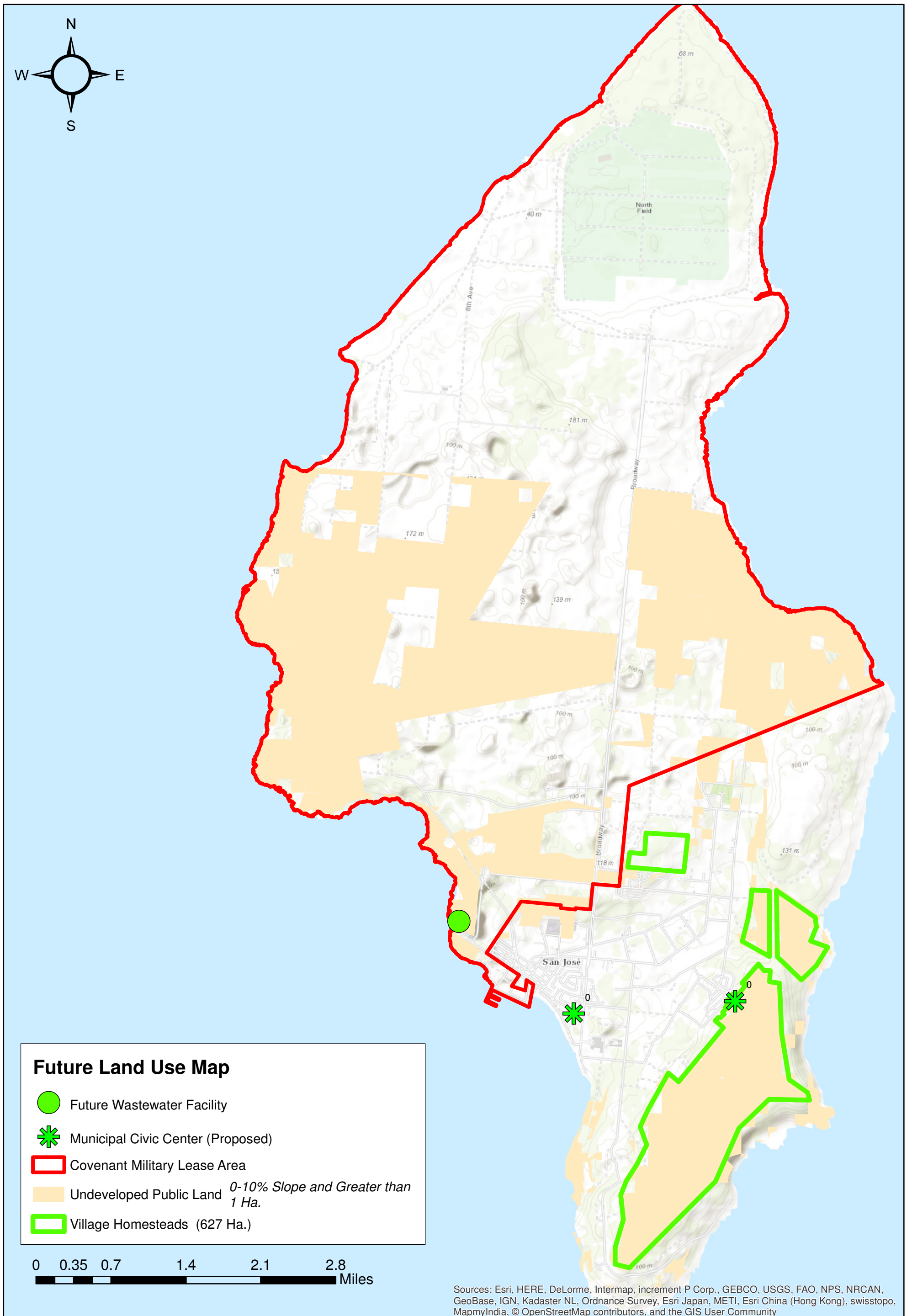



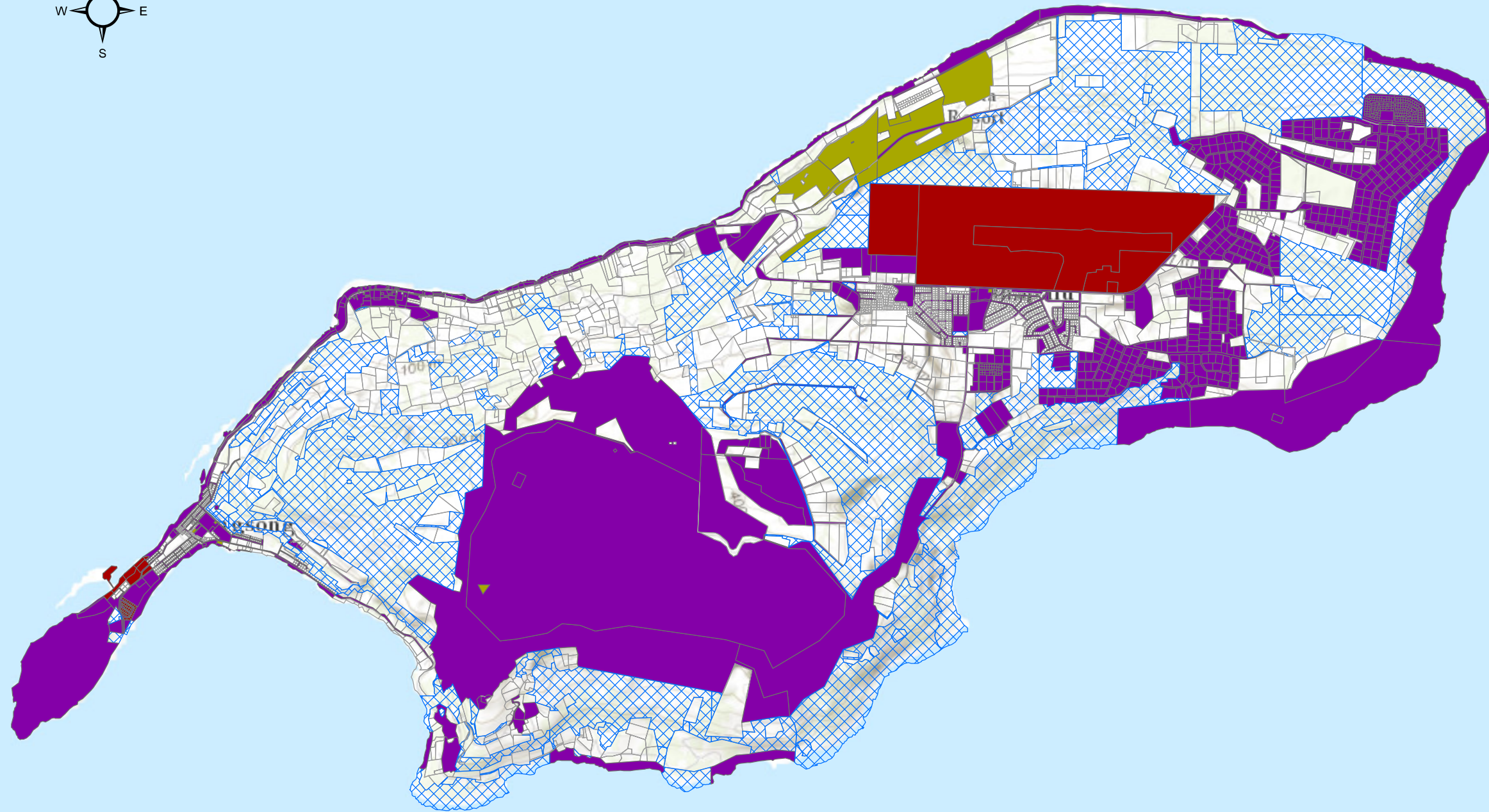
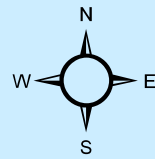

TINIAN

FIGURE T-8

ROTA MAPS



Public Lands

-  Undesignated/Not In Use
-  Grant of Public Domain
-  Leased
-  Designated/In Use
-  Private Land

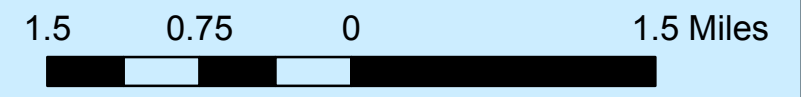

Sources: Esri, HERE, DeLorme, Intermap, increment P Corp., GEBCO, USGS, FAO, NPS, NRCAN, GeoBase, IGN, Kadaster NL, Ordnance Survey, Esri Japan, METI, Esri China (Hong Kong), swisstopo, MapmyIndia, © OpenStreetMap contributors, and the GIS User Community

ROTA

FIGURE R-1



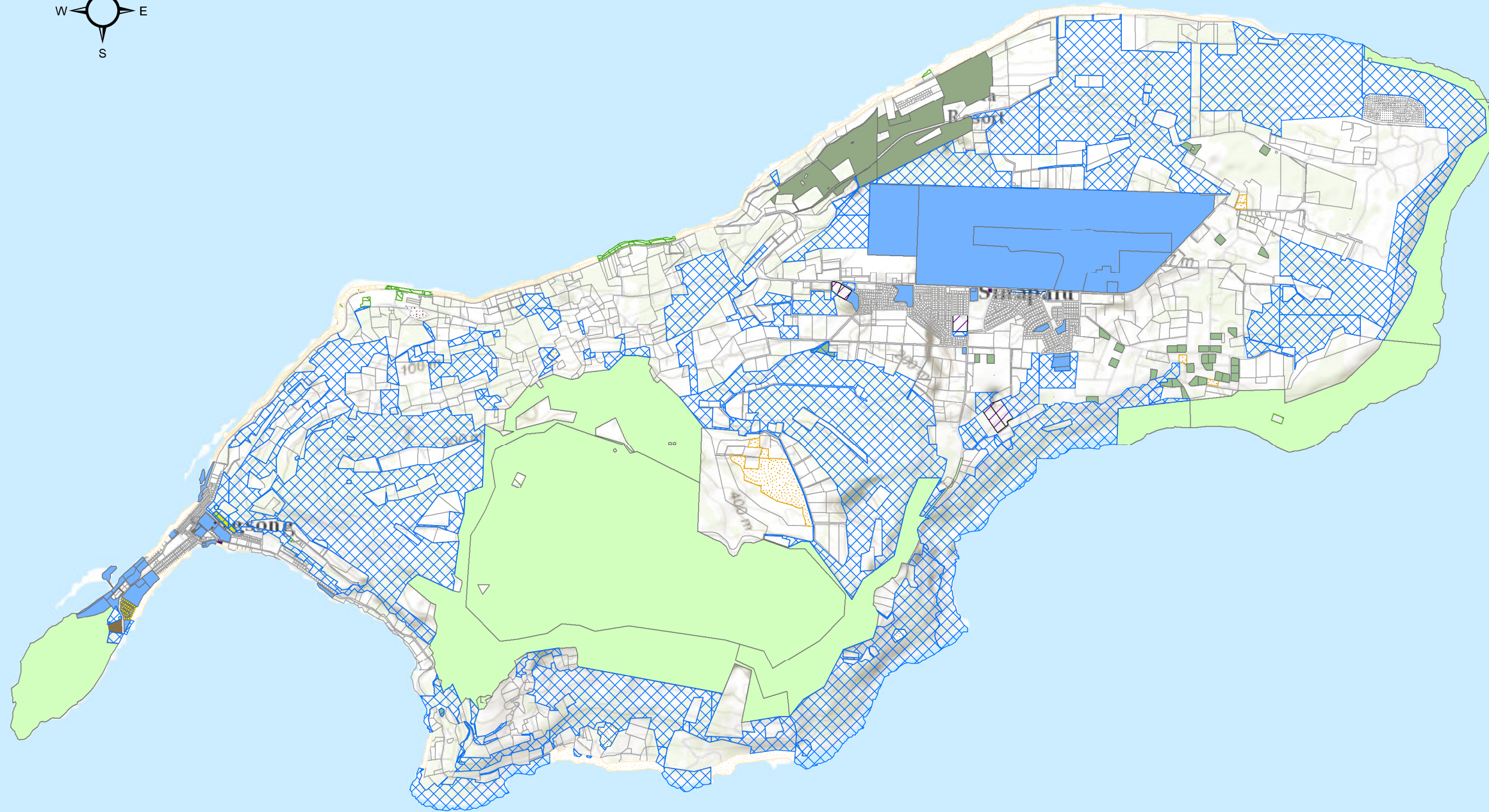
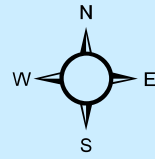

Existing Public Land Use

- Undesignated/Not In Use
- Public Land Use**
- FVHP
- Public Facility Undeveloped
- Wildlife Conservation
- Shoreline Conservation
- Landfill
- Quarry
- Crop Land
- Mixed Ag
- Resort-Golf Complex
- Resort Hotel
- Public Facilities
- Undefined
- Utilities-Trans-Communications
- Residential
- Private Land

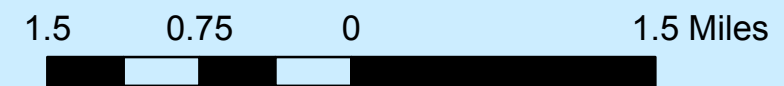

Sources: Esri, HERE, DeLorme, Intermap, increment P Corp., GEBCO, USGS, FAO, NPS, NRCAN, GeoBase, IGN, Kadaster NL, Ordnance Survey, Esri Japan, METI, Esri China (Hong Kong), swisstopo, MapmyIndia, © OpenStreetMap contributors, and the GIS User Community

ROTA

FIGURE R-2



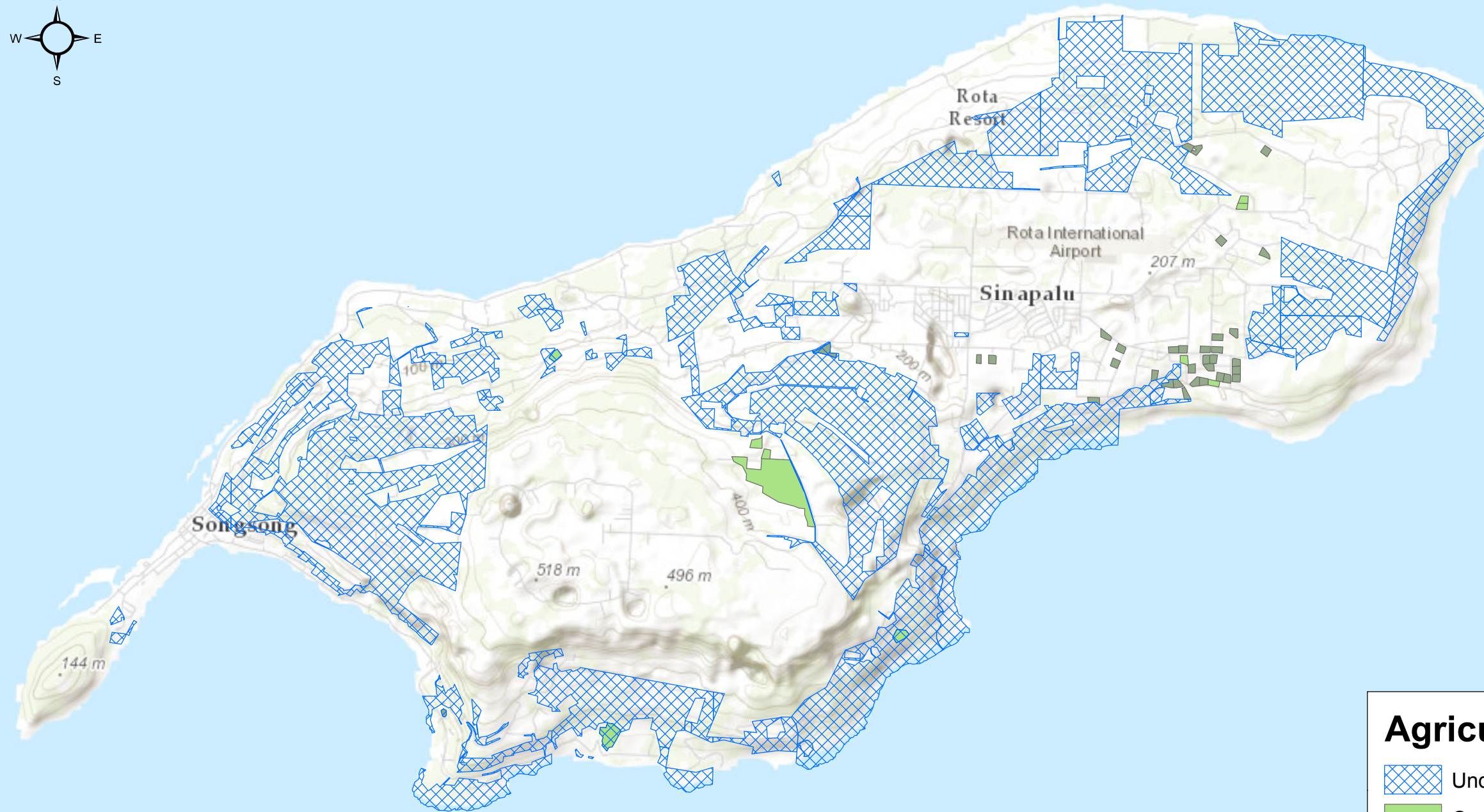
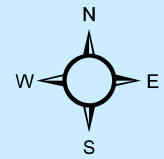

Agricultural Uses

-  Undesignated/Not In Use Public Land
-  Crop Land
-  Mixed Ag Uses

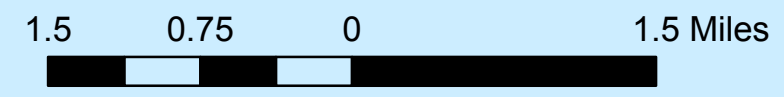

Sources: Esri, HERE, DeLorme, Intermap, increment P Corp., GEBCO, USGS, FAO, NPS, NRCAN, GeoBase, IGN, Kadaster NL, Ordnance Survey, Esri Japan, METI, Esri China (Hong Kong), swisstopo, MapmyIndia, © OpenStreetMap contributors, and the GIS User Community







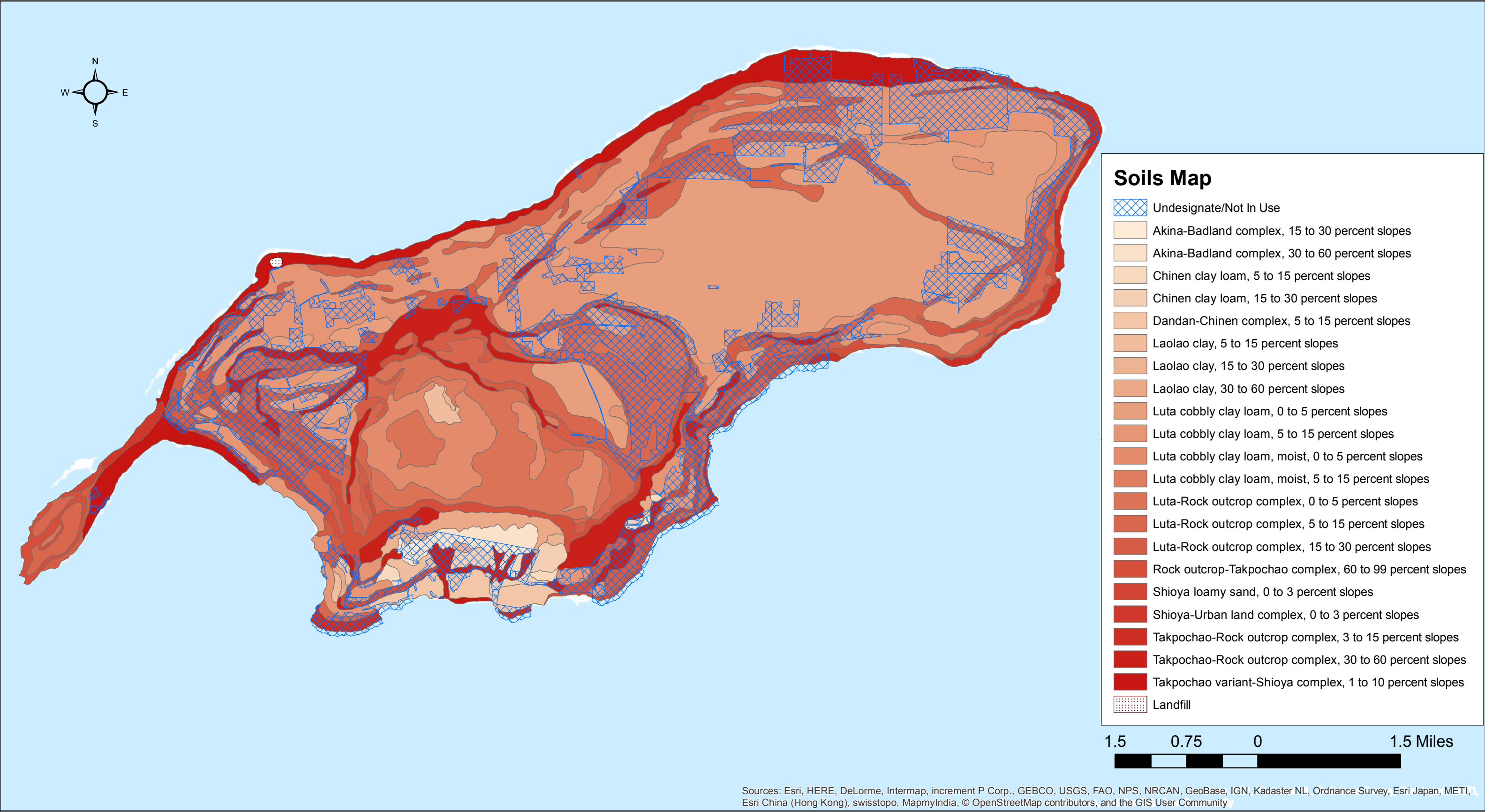















ROTA

FIGURE R-3





Soils Map

-  Undesignate/Not In Use
-  Akina-Badland complex, 15 to 30 percent slopes
-  Akina-Badland complex, 30 to 60 percent slopes
-  Chinen clay loam, 5 to 15 percent slopes
-  Chinen clay loam, 15 to 30 percent slopes
-  Dandan-Chinen complex, 5 to 15 percent slopes
-  Laolao clay, 5 to 15 percent slopes
-  Laolao clay, 15 to 30 percent slopes
-  Laolao clay, 30 to 60 percent slopes
-  Luta cobbly clay loam, 0 to 5 percent slopes
-  Luta cobbly clay loam, 5 to 15 percent slopes
-  Luta cobbly clay loam, moist, 0 to 5 percent slopes
-  Luta cobbly clay loam, moist, 5 to 15 percent slopes
-  Luta-Rock outcrop complex, 0 to 5 percent slopes
-  Luta-Rock outcrop complex, 5 to 15 percent slopes
-  Luta-Rock outcrop complex, 15 to 30 percent slopes
-  Rock outcrop-Takpochao complex, 60 to 99 percent slopes
-  Shioya loamy sand, 0 to 3 percent slopes
-  Shioya-Urban land complex, 0 to 3 percent slopes
-  Takpochao-Rock outcrop complex, 3 to 15 percent slopes
-  Takpochao-Rock outcrop complex, 30 to 60 percent slopes
-  Takpochao variant-Shioya complex, 1 to 10 percent slopes
-  Landfill

1.5 0.75 0 1.5 Miles

Sources: Esri, HERE, DeLorme, Intermap, increment P Corp., GEBCO, USGS, FAO, NPS, NRCAN, GeoBase, IGN, Kadaster NL, Ordnance Survey, Esri Japan, METI, Esri China (Hong Kong), swisstopo, MapmyIndia, © OpenStreetMap contributors, and the GIS User Community

ROTA

FIGURE R-4



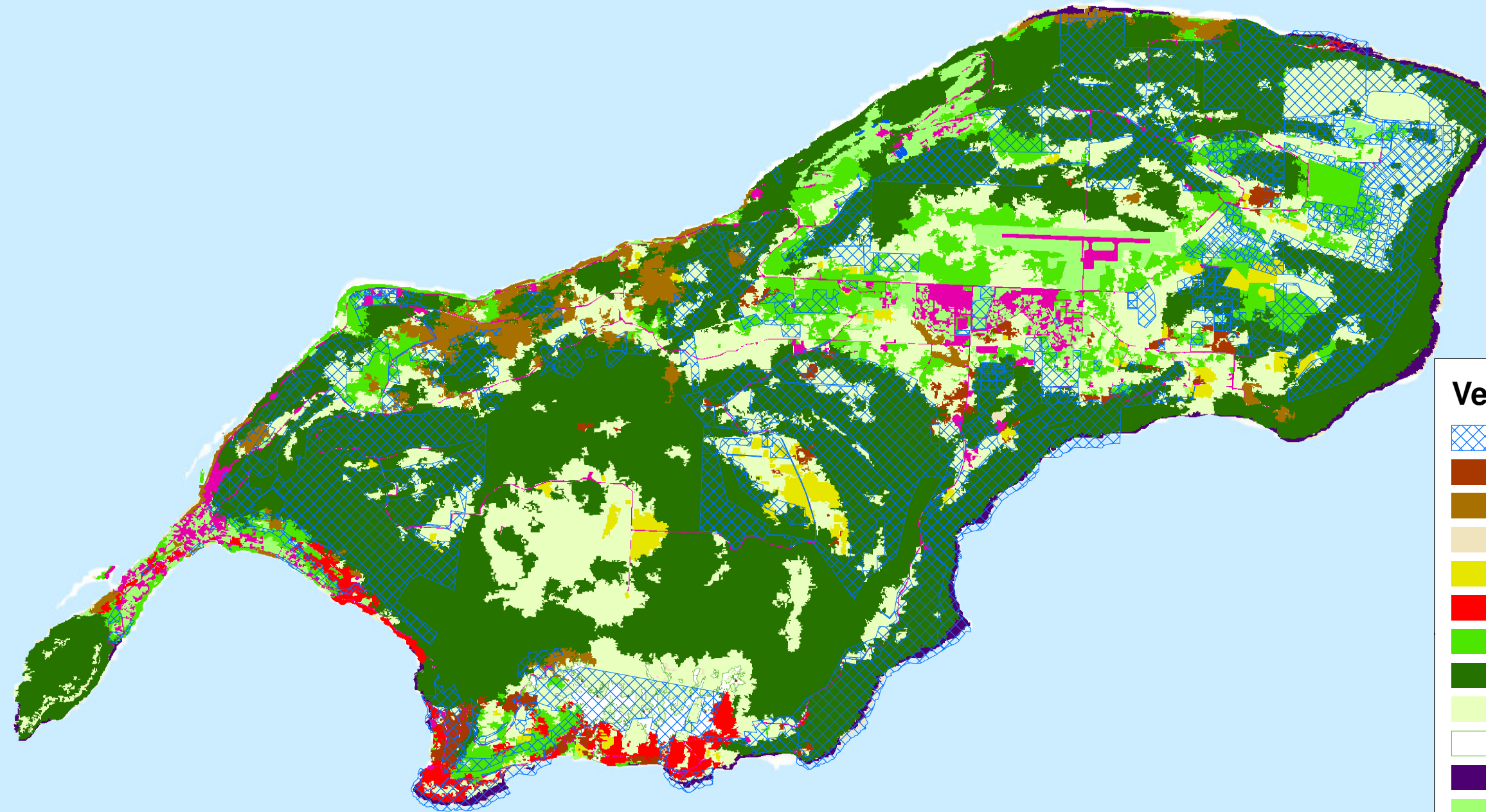
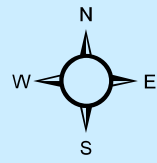

Vegetation

- Undeveloped Public Land
- Agroforest
- Agroforest -- Coconut
- Barren/Sandy Beach/Bare Rocks
- Cropland
- Leucaena Leucocephala (Tangantangan)
- Mixed Introduced Forest
- Native Limestone Forest
- Other Shrub and Grass
- Ravine Forest
- Strand
- Urban Vegetation
- Urban and Built-up
- Water

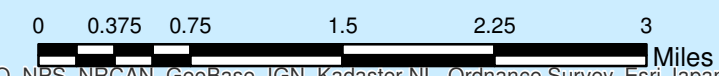

Sources: Esri, HERE, DeLorme, Intermap, increment P Corp., GEBCO, USGS, FAO, NPS, NRCAN, GeoBase, IGN, Kadaster NL, Ordnance Survey, Esri Japan, METI, Esri China (Hong Kong), swisstopo, MapmyIndia, © OpenStreetMap contributors, and the GIS User Community

ROTA

Figure R-5

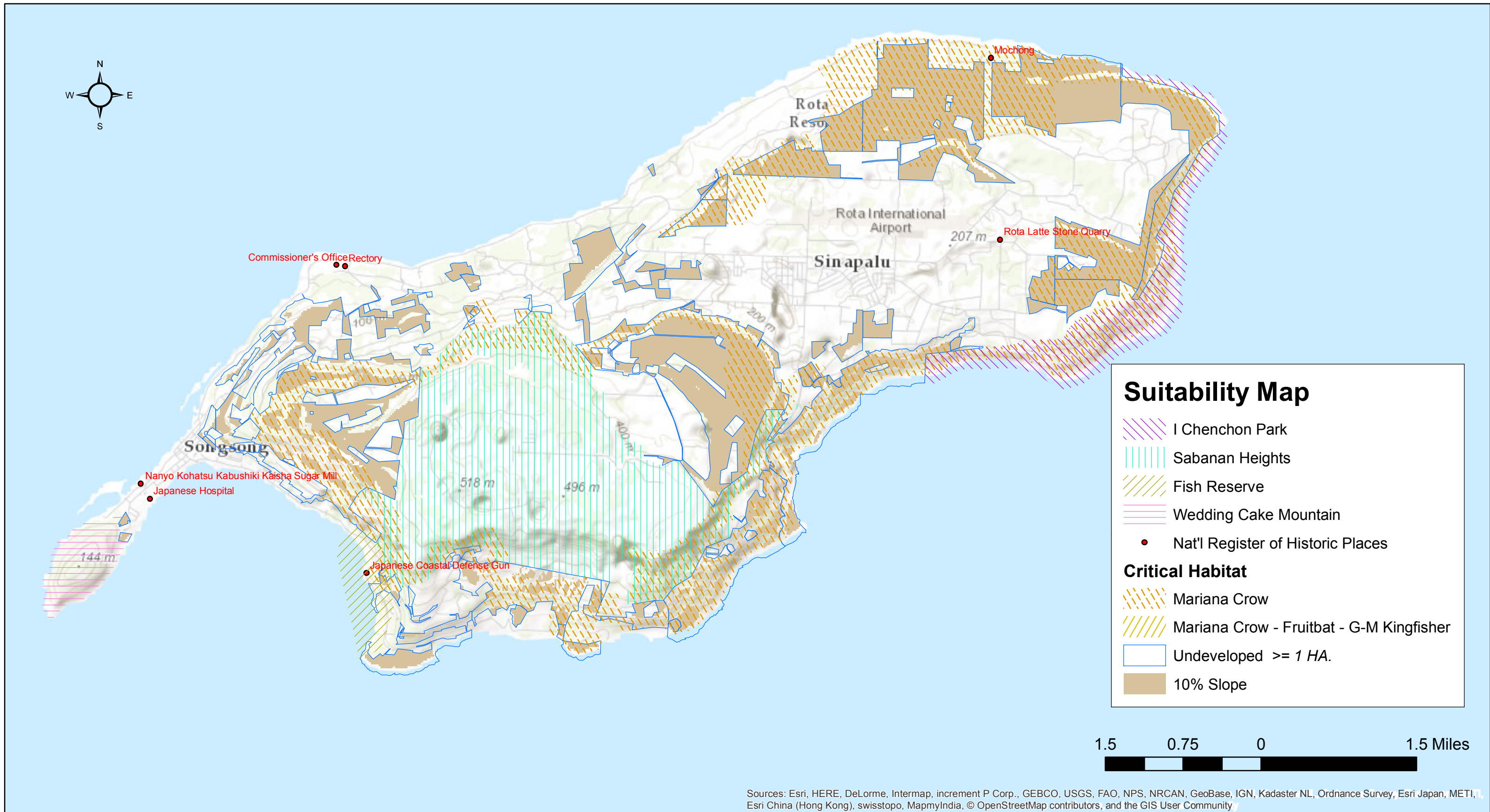

ROTA

FIGURE R-6

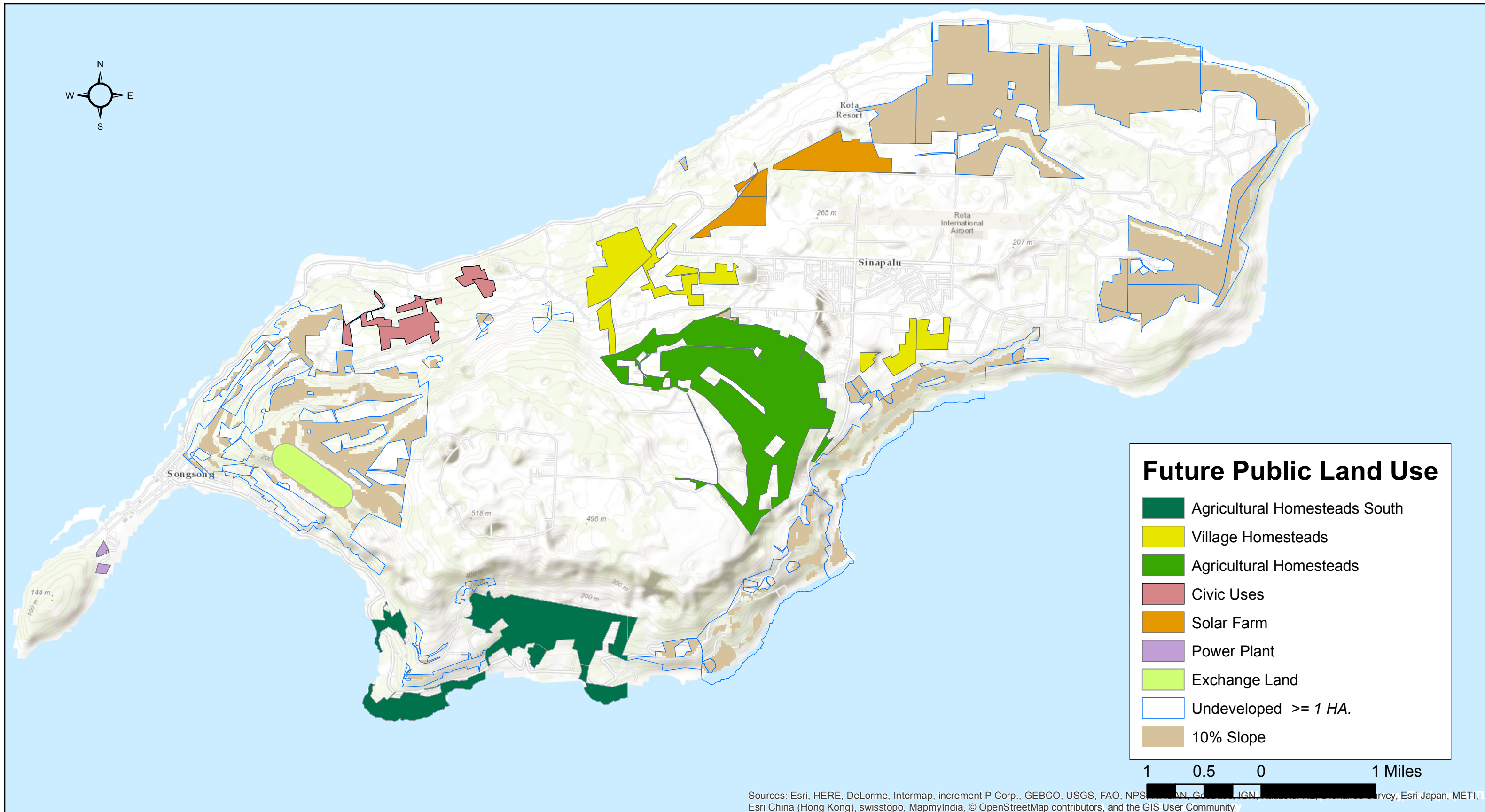

ROTA

FIGURE R-7



NORTHERN ISLAND MAPS

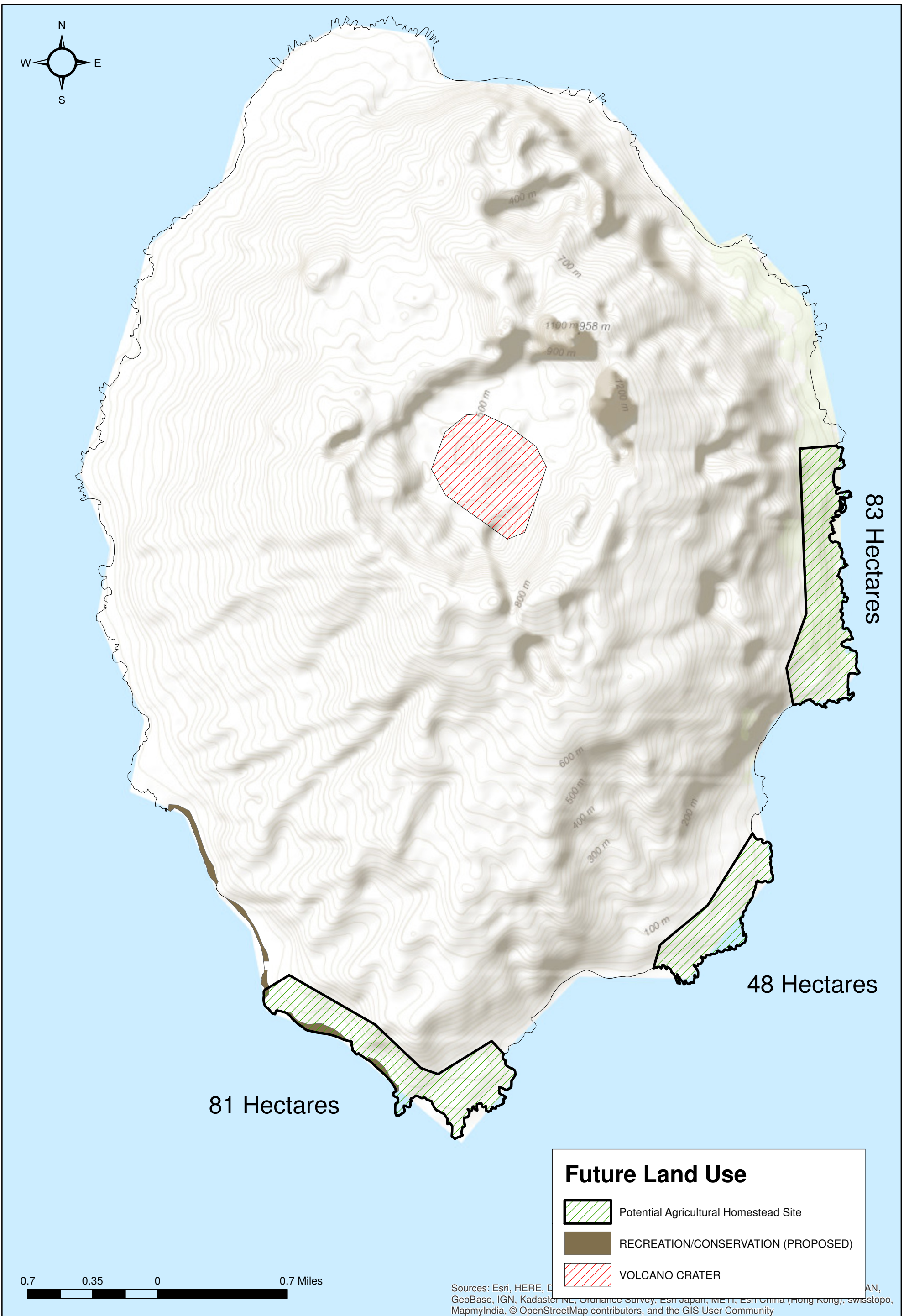

AGRIHAN

FIGURE N-1

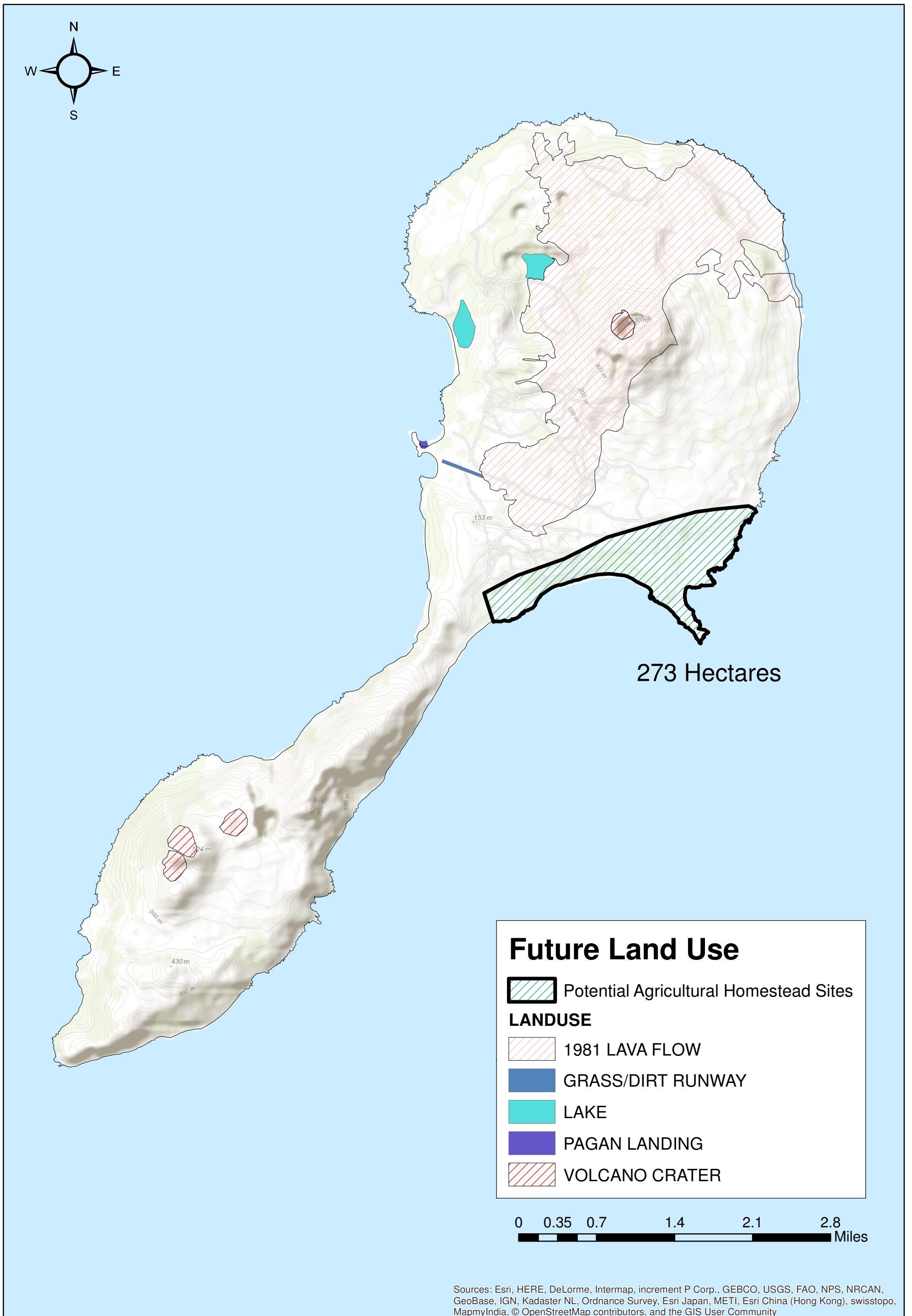

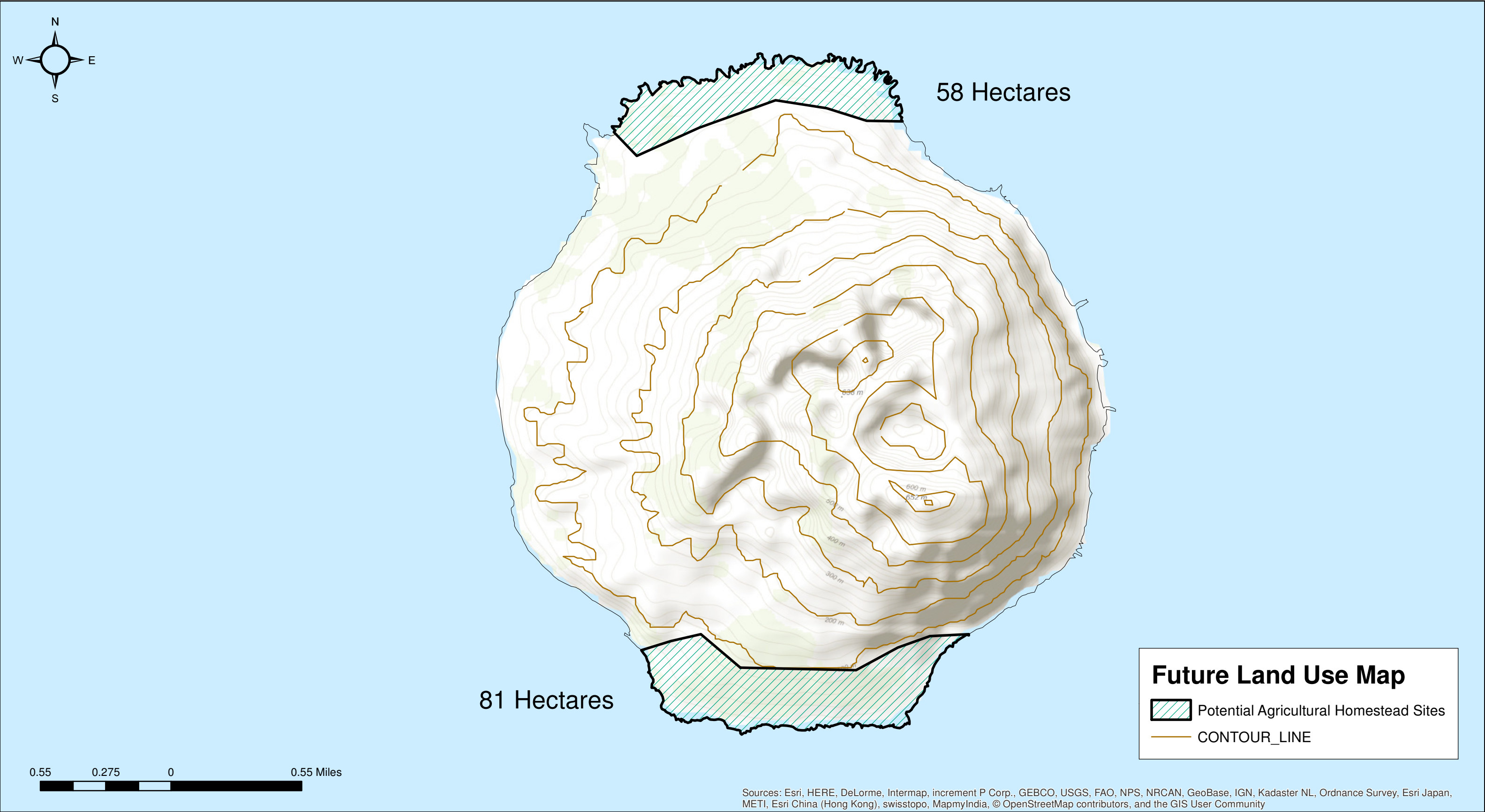

ALAMAGAN

FIGURE N-3

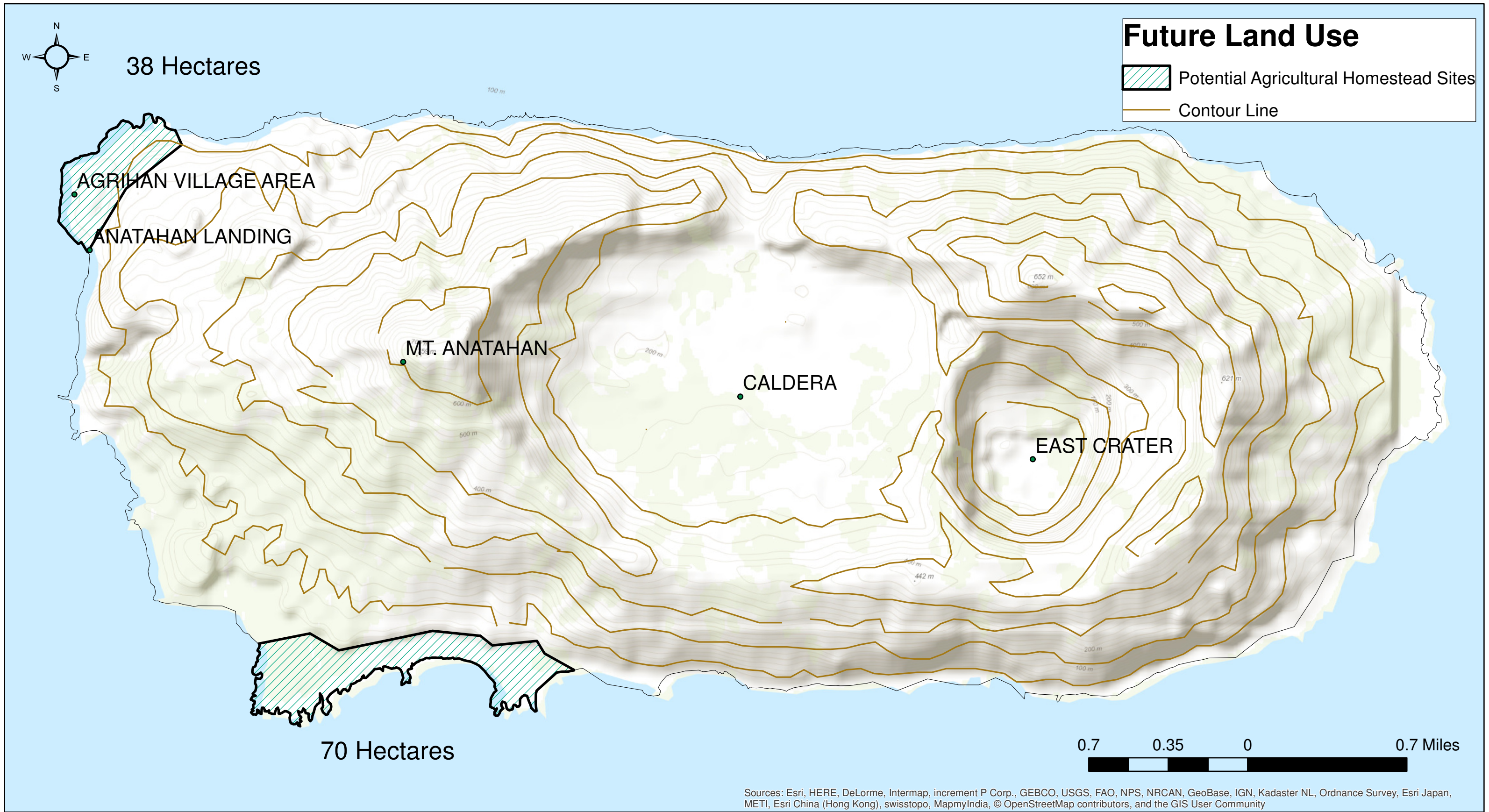

ANATAHAN

FIGURE N-4